

Photo Archive Image Analysis

John Resig

June 2014

<http://ejohn.org/research/>

Ukiyo-e.org

Japanese Woodblock Print Search

Ukiyo-e Search provides an incredible resource: The ability to both search for Japanese woodblock prints by simply taking a picture of an existing print AND the ability to see similar prints across multiple collections of prints. Below is an example print, click to see it in action.



Search 213,657 prints:

Search by Image:

Upload a picture of a print to find similar prints across multiple collections.

[Paste image URL](#)

No file chosen

Notice: This site is simply **demonstration** of what is possible using some of the data from a few museum collections. Better data, hundreds of thousands of additional images, and better search capabilities are forthcoming. Sign-up to be notified when additional features are ready.

Subscribe for Updates

Early Ukiyo-e (Early-Mid 1700s)





Hokusai MFA

Hokusai MIA

Hokusai BM

Hokusai MFA

Hokusai Hono.

Hokusai BM

Hokusai FAMSF

Hokusai Krum

Hokusai Harvard

Hokusai MET

Hokusai LoC

Hokusai TNM

Hokusai TNM

Hokusai Rits



Hokusai MFA

Hokusai MIA

Hokusai BM

Hokusai MFA

Hokusai Hono.

Hokusai BM

Hokusai FAMSF

Hokusai Krum

Hokusai Harvard

Hokusai MET

Hokusai LoC

Hokusai TNM

Hokusai TNM

Hokusai Rits



Similar Prints

[Compare Prints...](#)



Kiyonaga

MET



Kiyonaga

MFA



Kiyonaga

Hono.



Kiyonaga

MFA



Kiyonaga

BM



Kiyonaga

MET



Kiyonaga

Rits



Kiyonaga

MFA



Similar Prints

[Compare Prints...](#)



Kiyonaga MET



Kiyonaga MFA



Kiyonaga Hono.



Kiyonaga MFA



Kiyonaga BM



Kiyonaga MET



Kiyonaga Rits



Kiyonaga MFA



Similar Prints

[👁 Compare Prints...](#)



Kiyonaga

MET



Kiyonaga

MFA



Kiyonaga

Hono.



Kiyonaga

MFA



Kiyonaga

BM



Kiyonaga

MET



Kiyonaga

Rits



Kiyonaga

MFA



Similar Prints

[Compare Prints...](#)



Kiyonaga MET



Kiyonaga MFA



Kiyonaga Hono.



Kiyonaga MFA



Kiyonaga BM



Kiyonaga MET



Kiyonaga Rits



Kiyonaga MFA





Similar Prints

[👁 Compare Prints...](#)



Kuniyoshi

MFA



Kuniyoshi

Tokyo



Unknown

ETM



Kuniyoshi

BM



Frick Art Reference Library

Photoarchive

- Frick Art Reference Library Photoarchive established in 1920.
- Collects photographs of works of art from around the world, including sponsoring own photography.
- Traditionally image analysis has not been applied to photo archives.
- The Frick Photoarchive was interested in exploring image analysis more after seeing Ukiyo-e.org.

Test case: Anonymous Italian Art Photographs

- Anonymous Italian Art photographs are small part (~18,000) of over 1.2 million images in the Frick Photoarchive.
- Very few color photographs (makes most image analysis difficult, good test case).
- Analysis was performed by myself in collaboration with the Frick Photoarchive.

Digital Anonymous Italian Art

- Early digitization project.
- At the time there was no in-house digital lab at the Frick Photoarchive.
- Digitization self-funded and executed by an outside institution.
- When new images were added they were not “merged” -- too hard with no attribution.

Image Analysis

- I wrote custom software to automate matches using MatchEngine (a TinEye service).
- Extremely effective image matching technology.
- Matches same images and portions of images, even in black-and-white.

MatchEngine

Deduplication, Matching, Filtering & Identification

Image recognition for your image collection, using TinEye's powerful algorithms.



What is MatchEngine?

MatchEngine is an automated image recognition service. It allows you to find duplicate, resized, and modified images in your image collection, using image recognition.

MatchEngine is a **fast and accurate image identification and recognition API** that is easily integrated with your own applications, enterprise solutions and web services.

MatchEngine deals with a broad range of image transformations, including resizing, cropping, Photoshop edits, occlusions, color changes, etc.

MatchEngine Features

- ✓ **Identifies duplicate images in large collections of images.**
- ✓ **Identifies modified versions of an original image.**
- ✓ **Can compare incoming images against an image whitelist or blacklist.**
- ✗ **Does not work for:**
Identifying 3D objects, finding similar images, identifying faces, or mobile

Image Identification

Upload Images to MatchEngine

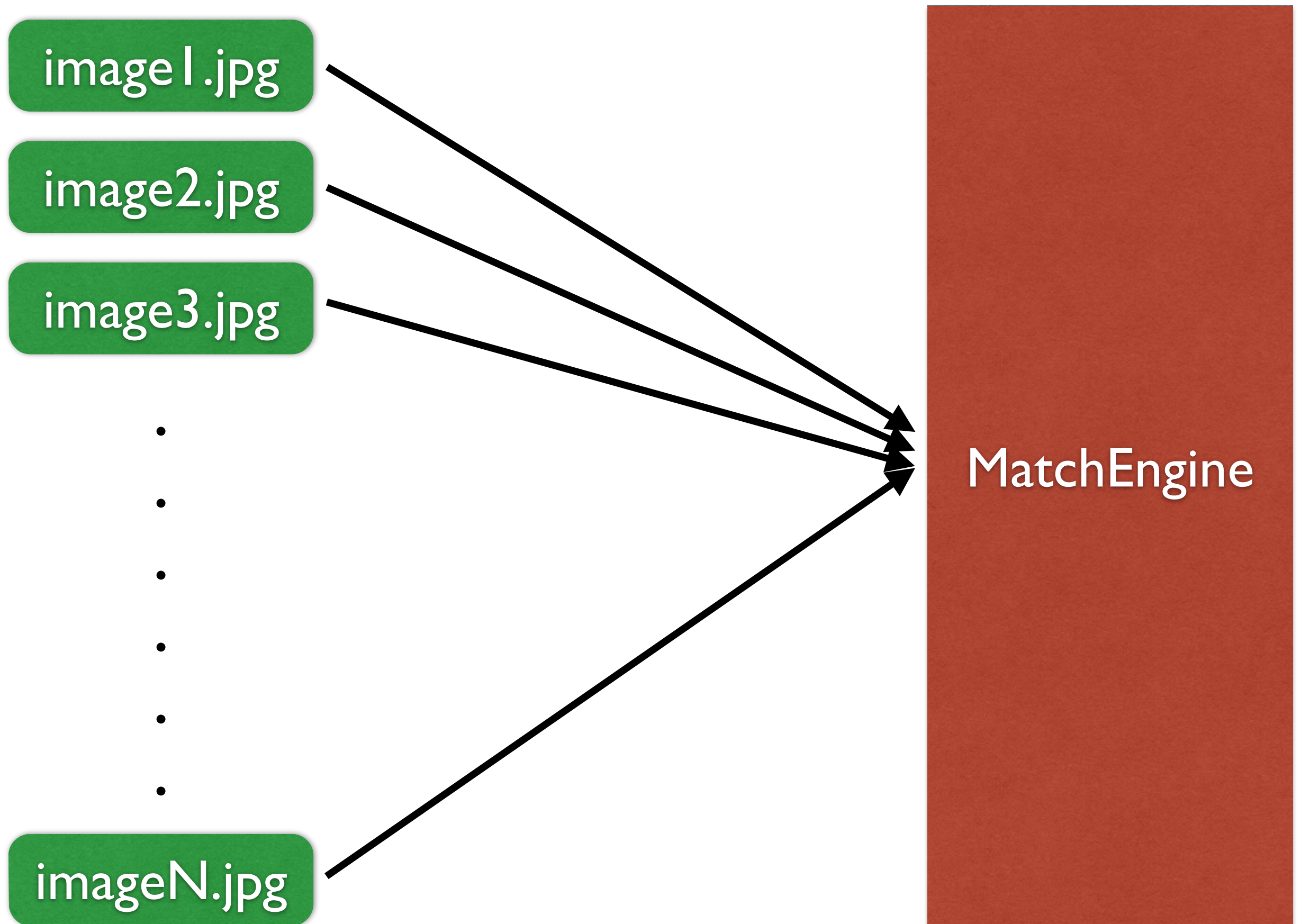

Retrieve Image Matches from MatchEngine

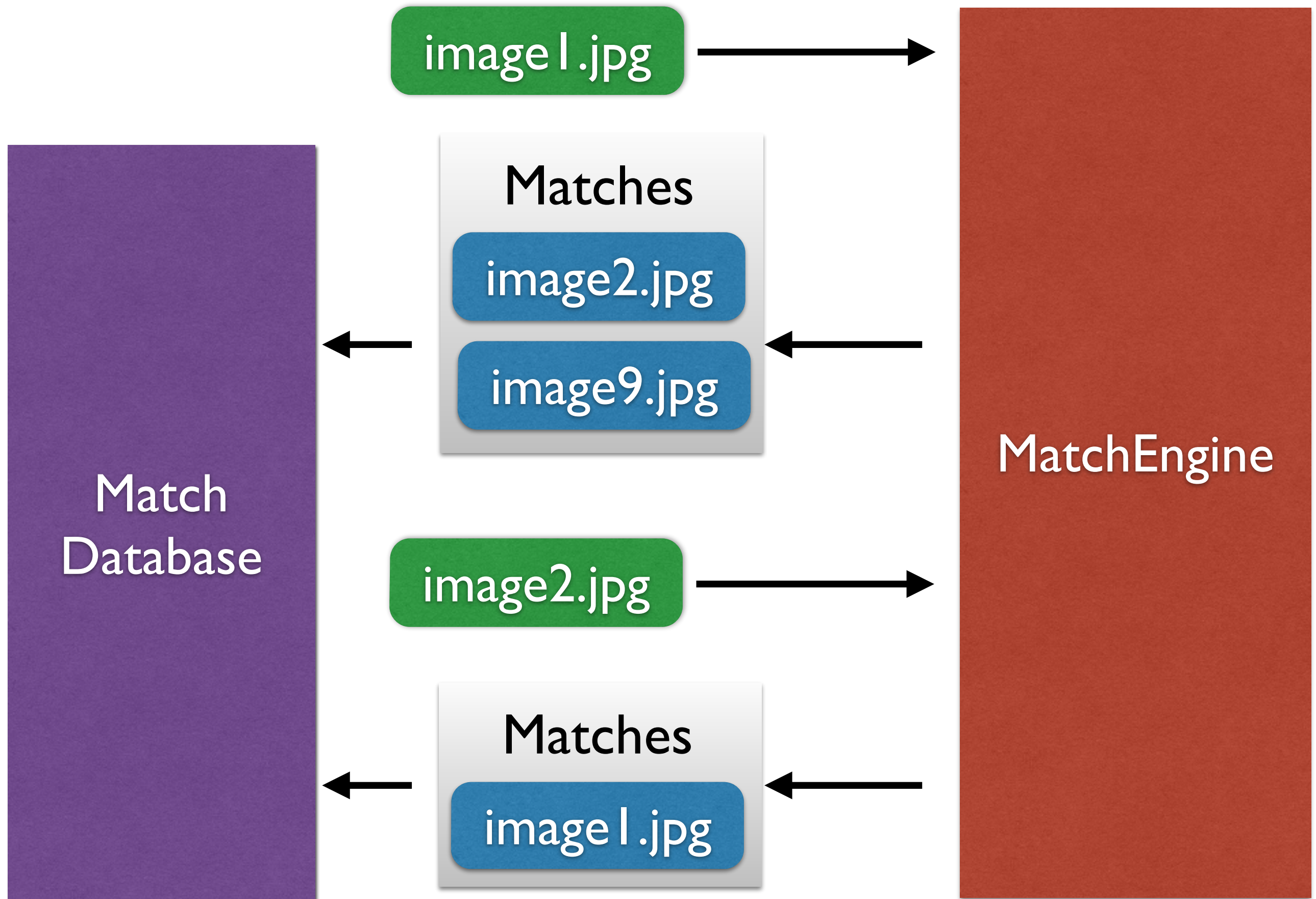

Archive (e.g. Frick Art Reference Library)

Artwork

Image

Image

Image

Artwork

Image

Image

Image

Artwork

Image

Image

Image

Artwork

Image

Image

Image

Artwork

Image

Image

Image

Artwork

Image

Image

Image

Confirming a Known Match

Artwork



Discovering a New Match

Artwork



Artwork



Frick Artworks That Have A Match

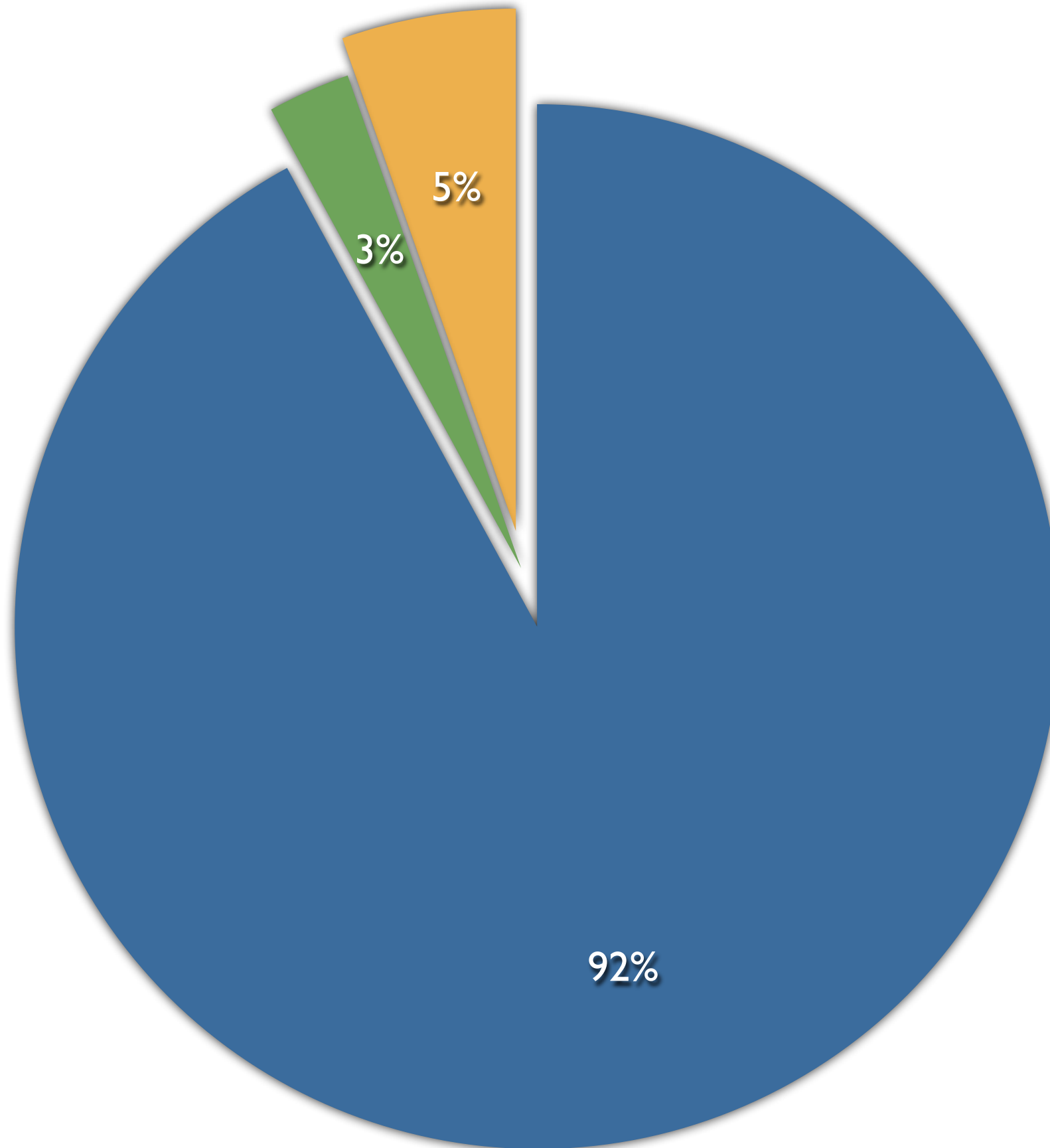

● Artworks with no match ● Confirms a known match ● Matches a new work

Similar Images



Different photo, same work of art.

Similar Images



Different photo, slightly different cropping.

Similar Images

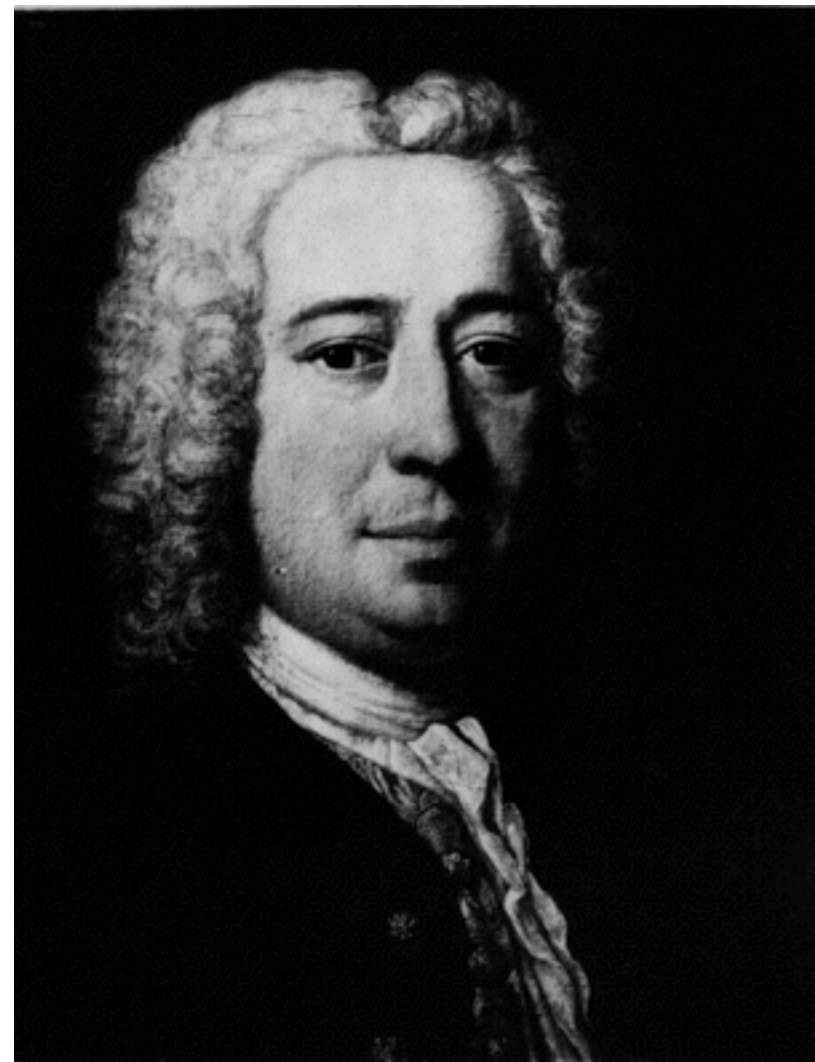
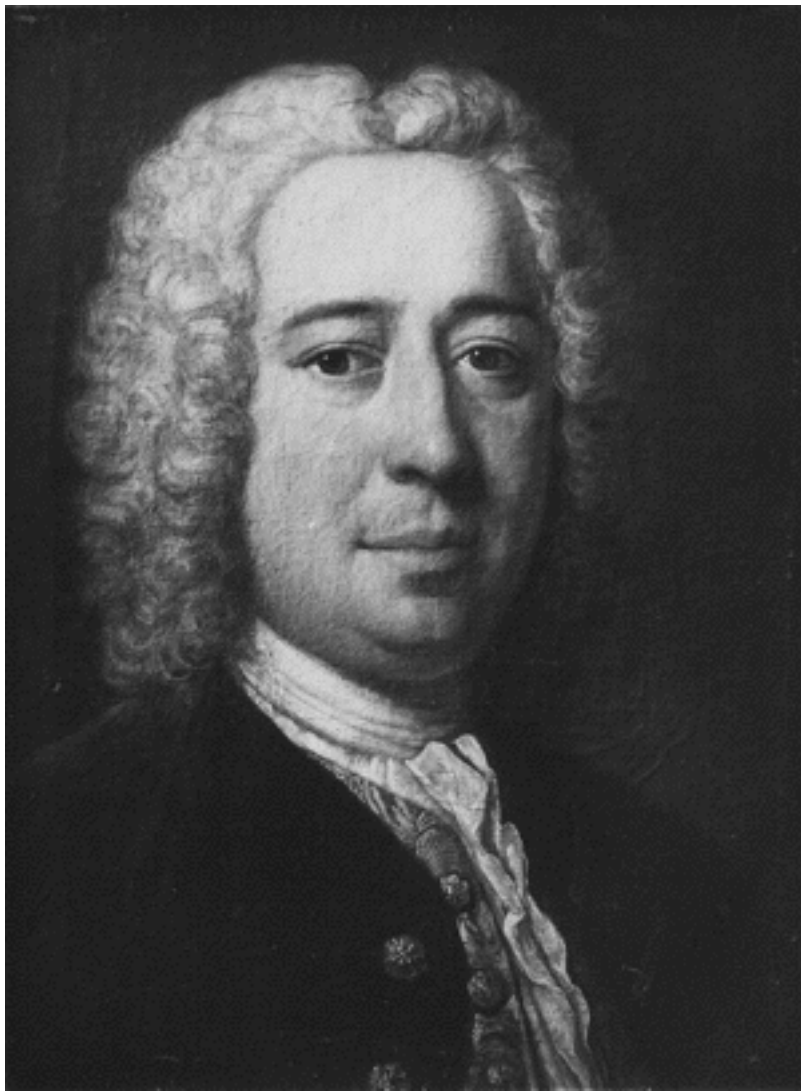

Different photo, dramatically different lighting.

Alternate Images



Partial Image vs. Full Image

Alternate Images



Partial Image vs. Much Larger Image



Alternate Images



Color vs. Black-and-White

Conservation



Conservation



Repairs and possibly removal of later additions.

Conservation



Conservation

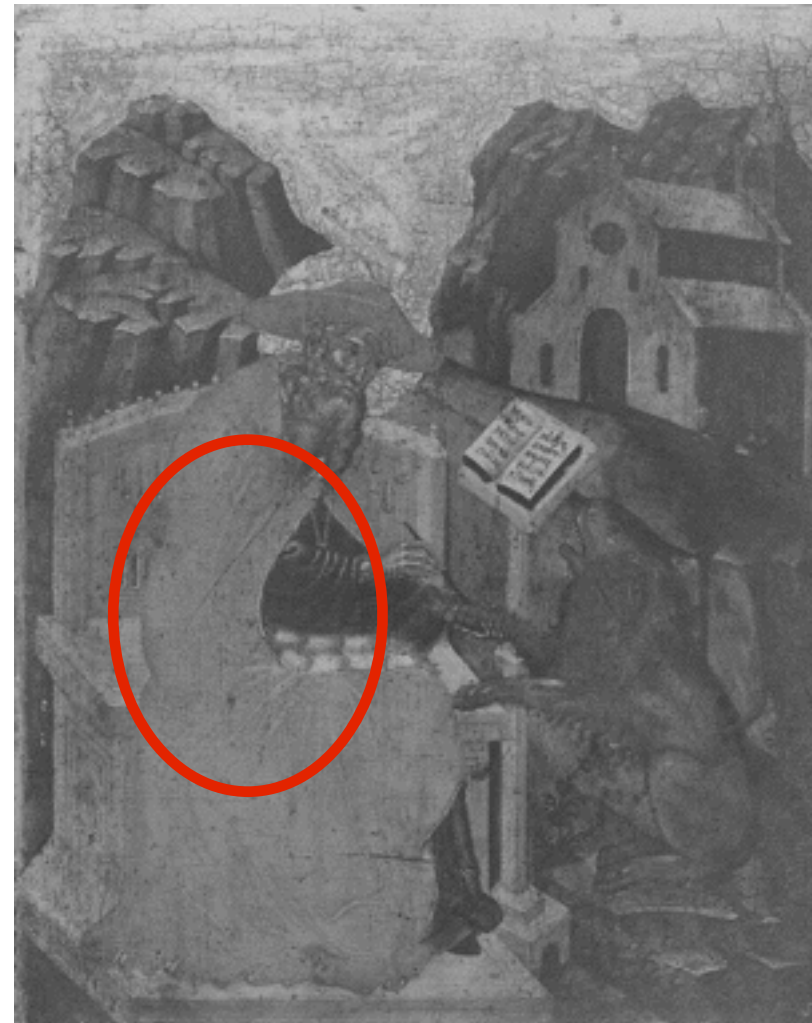

Possibly just a drastic difference in lighting?

Conservation



Analysis even spots dramatic conservation work.

Copies

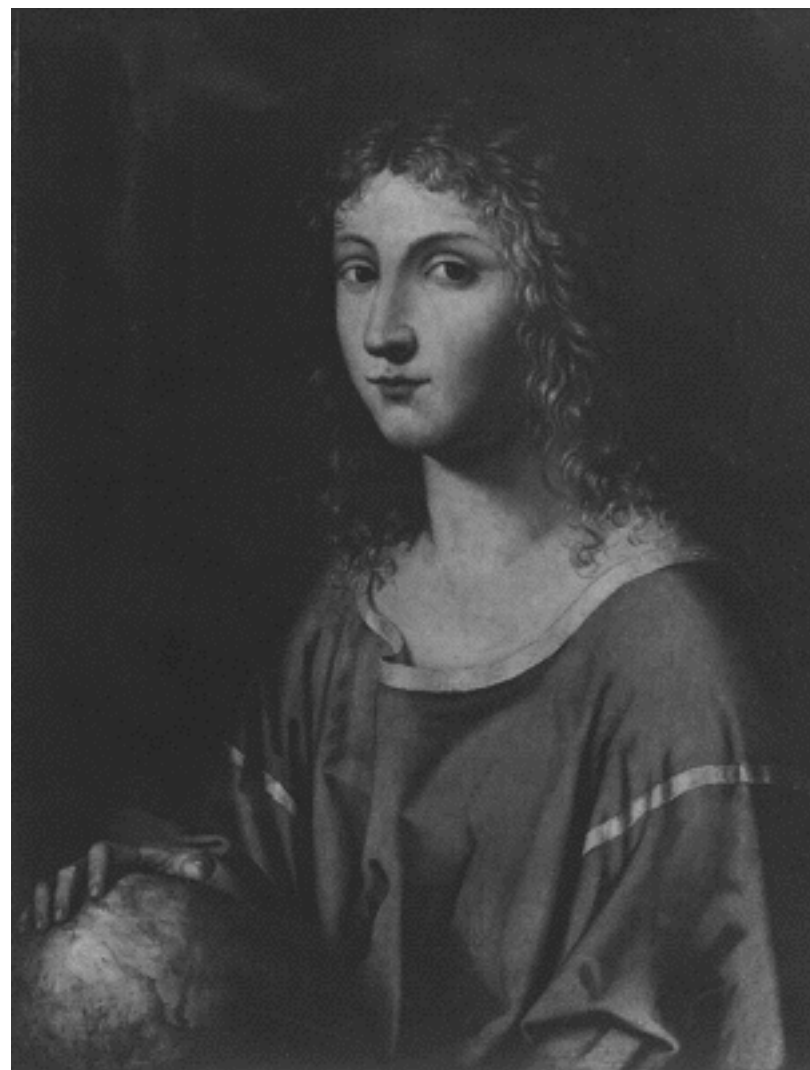
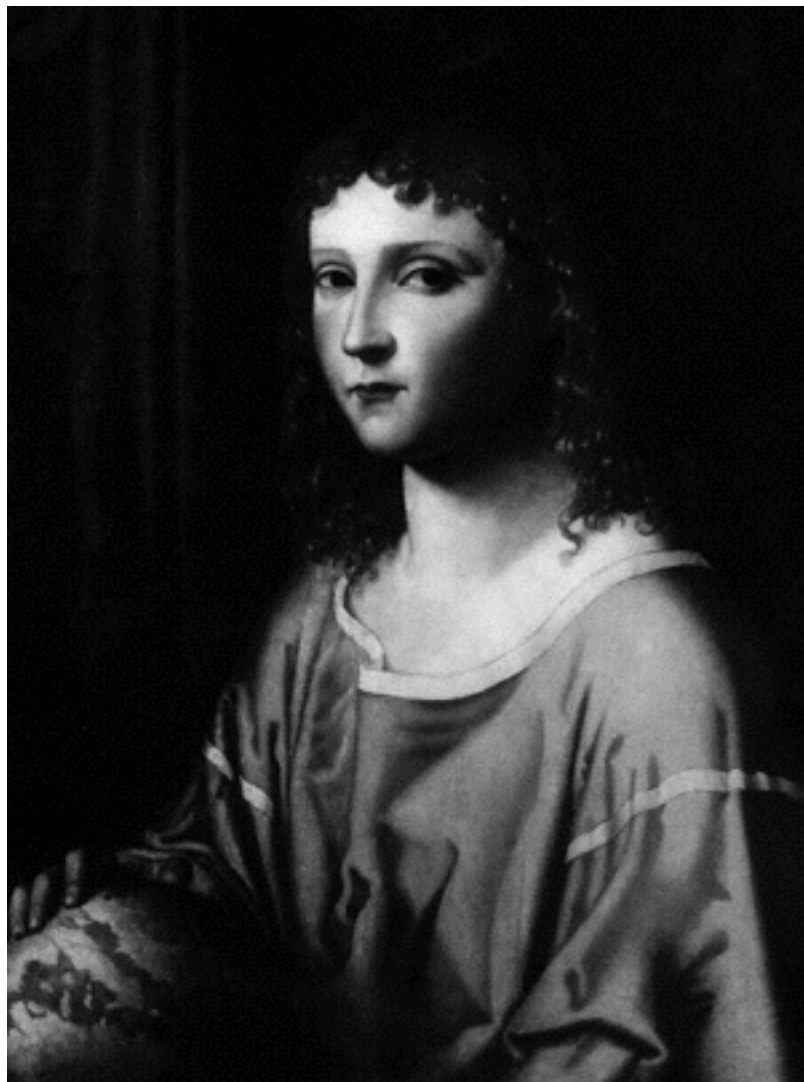

Copies

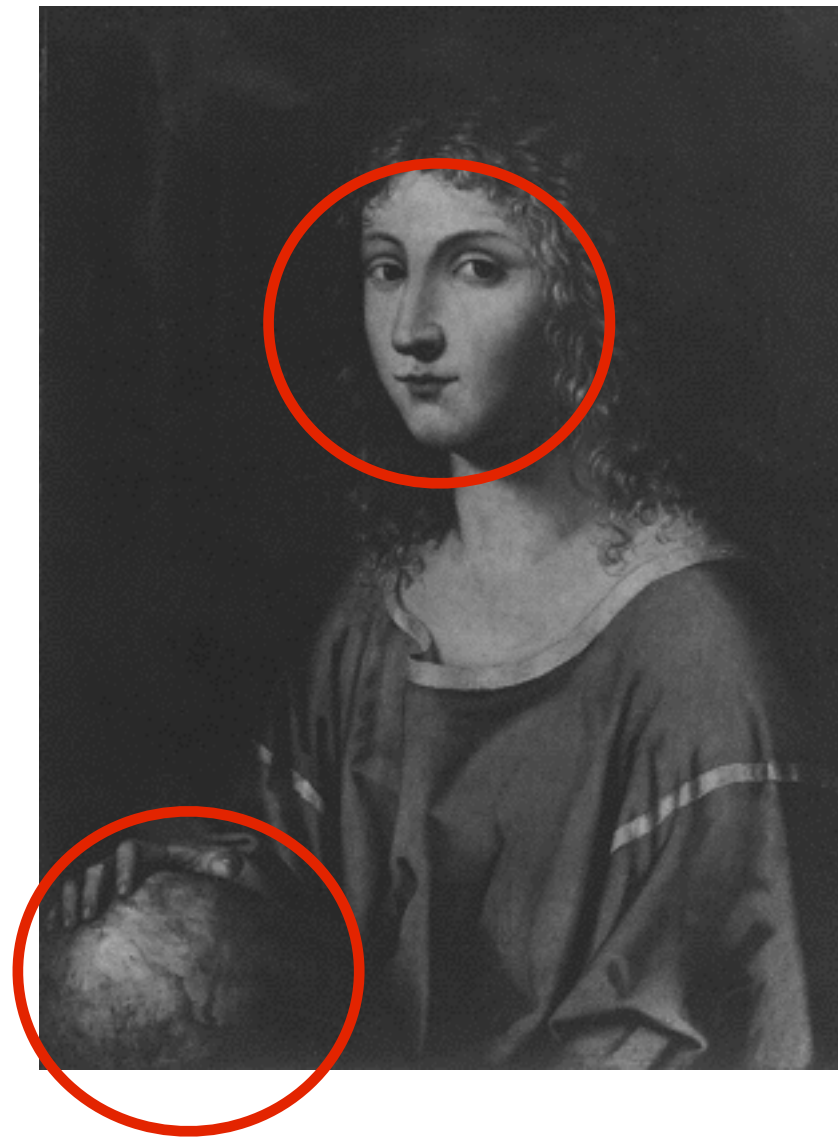
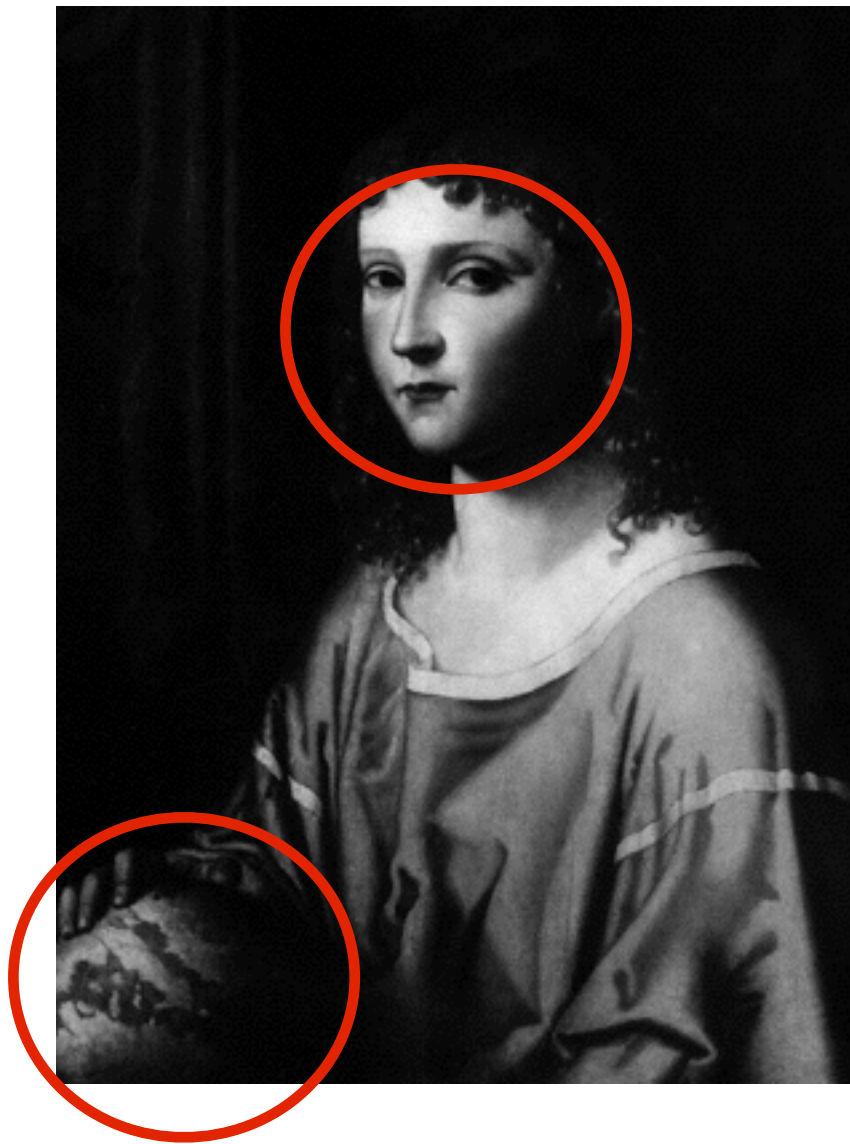

Copies



Copies

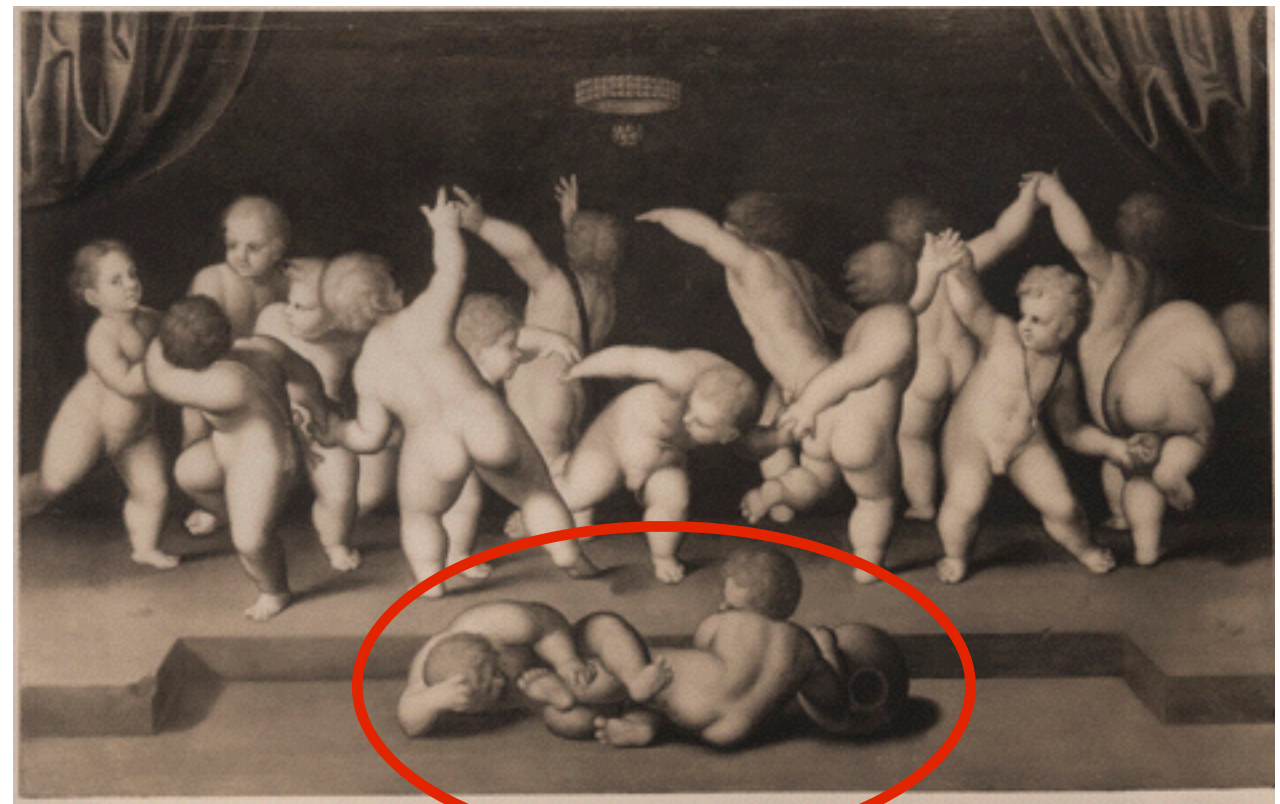

Copies



Copies



Digitization Errors



Arms with Folded Hands
Castello sforzesco, Milan.



Female Head
Gabinetto disegni e stampe
degli Uffizi, Florence.

**Work doesn't match
description, wrong cataloging.**



**Still Life with a Bottle, a Plate, a Mortar and
Pestle...**



**Virgin Enthroned Nursing Christ, Between
Two Saints
S. Biovenale, Orvieto.**

Work doesn't match description, wrong cataloging.

Types of New Matches Discovered

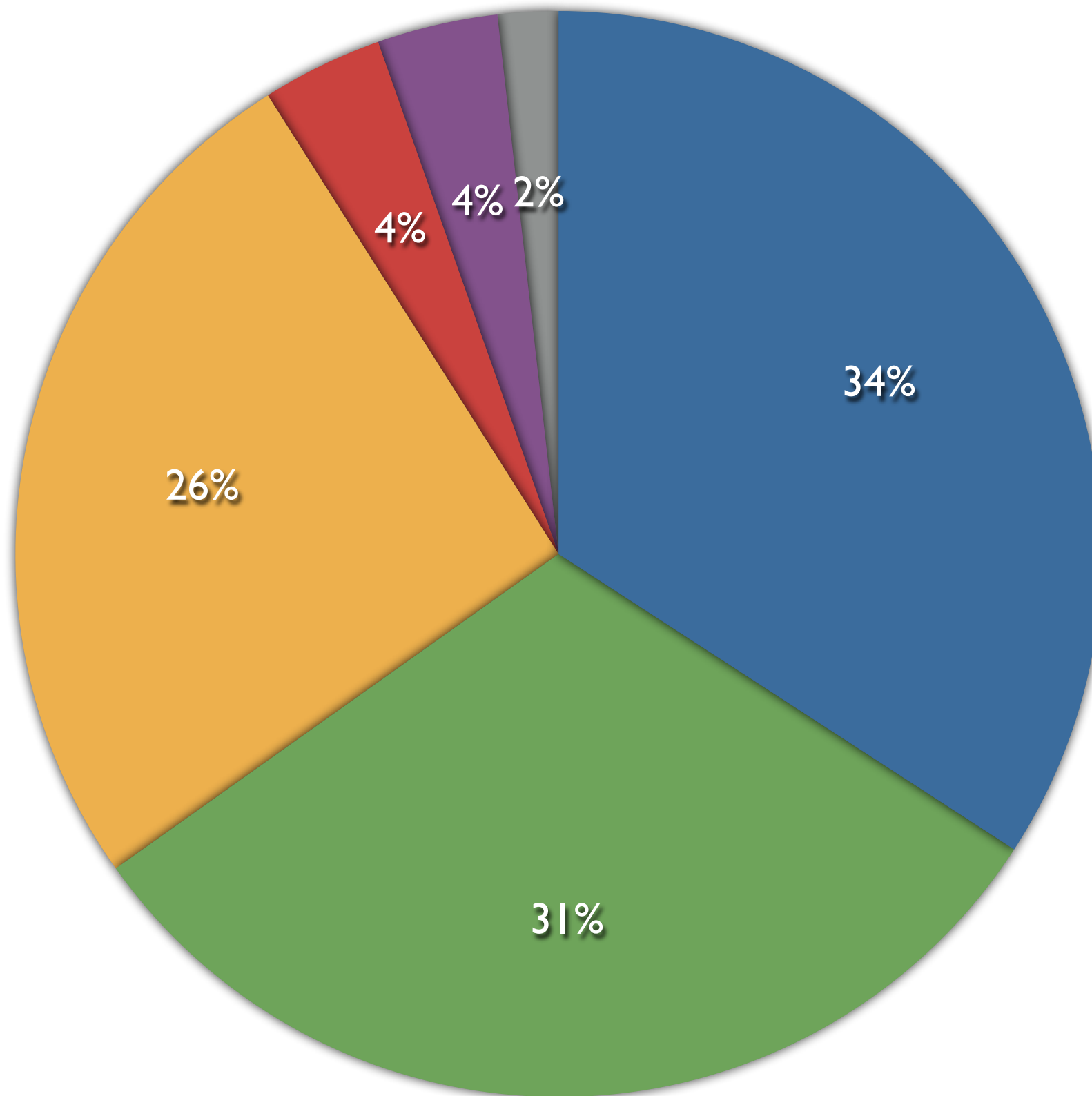

- Similar Image
- Wrong Image
- Alternate Image
- Ambiguous Image
- Different Works
- Conservation

Measuring Image Analysis Efficacy

Confirming a Known Match

Artwork



Impossible to Confirm Match

Artwork

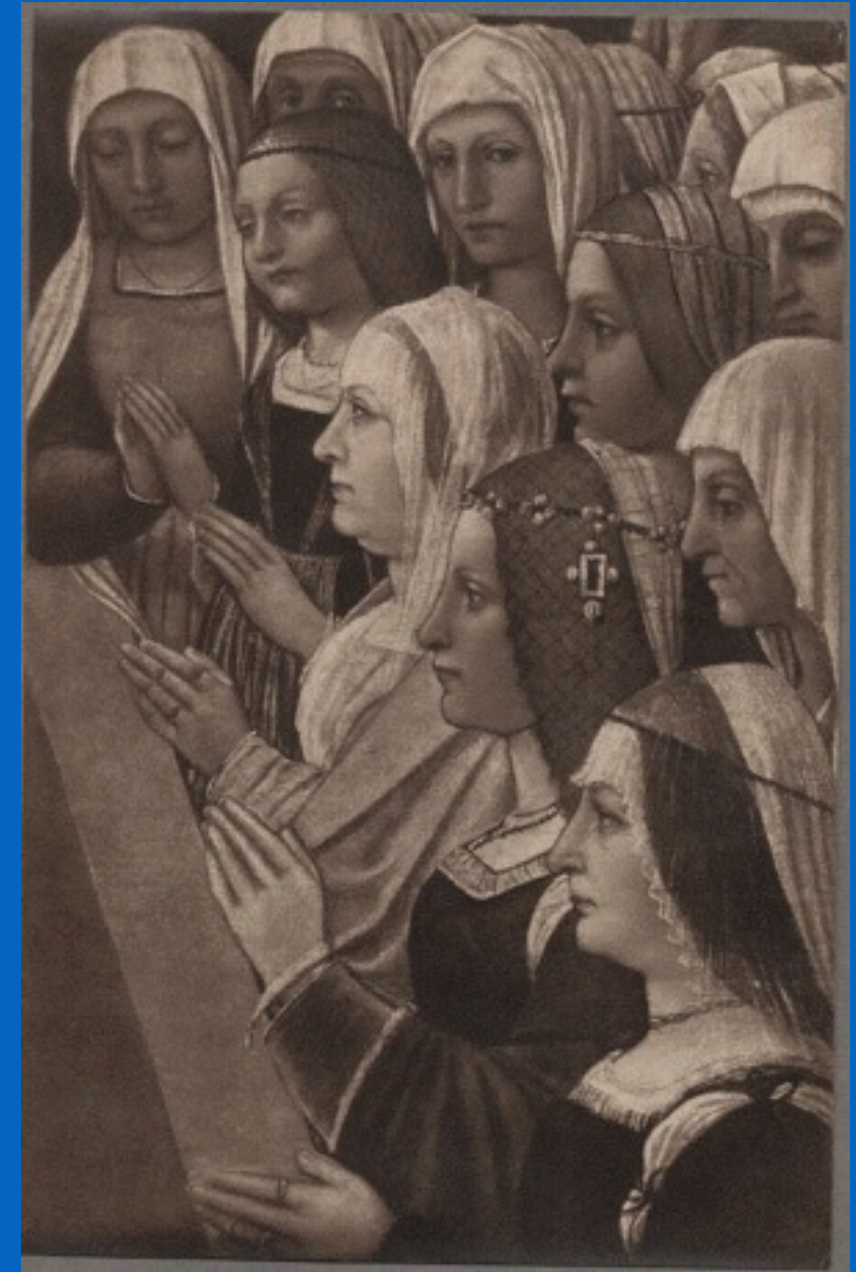

Artworks With Multiple Photos

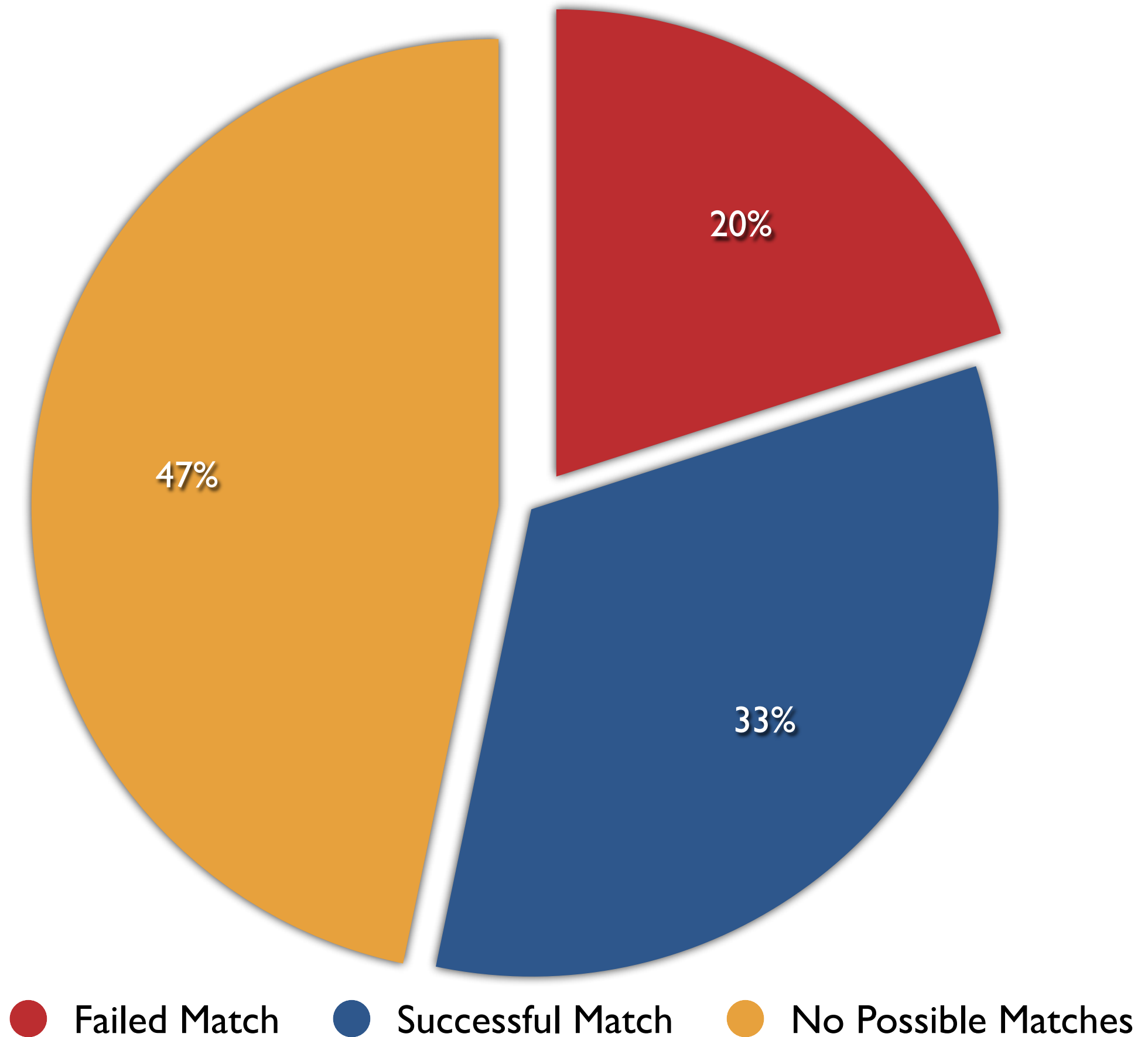

of Match Successes and Failures by Type

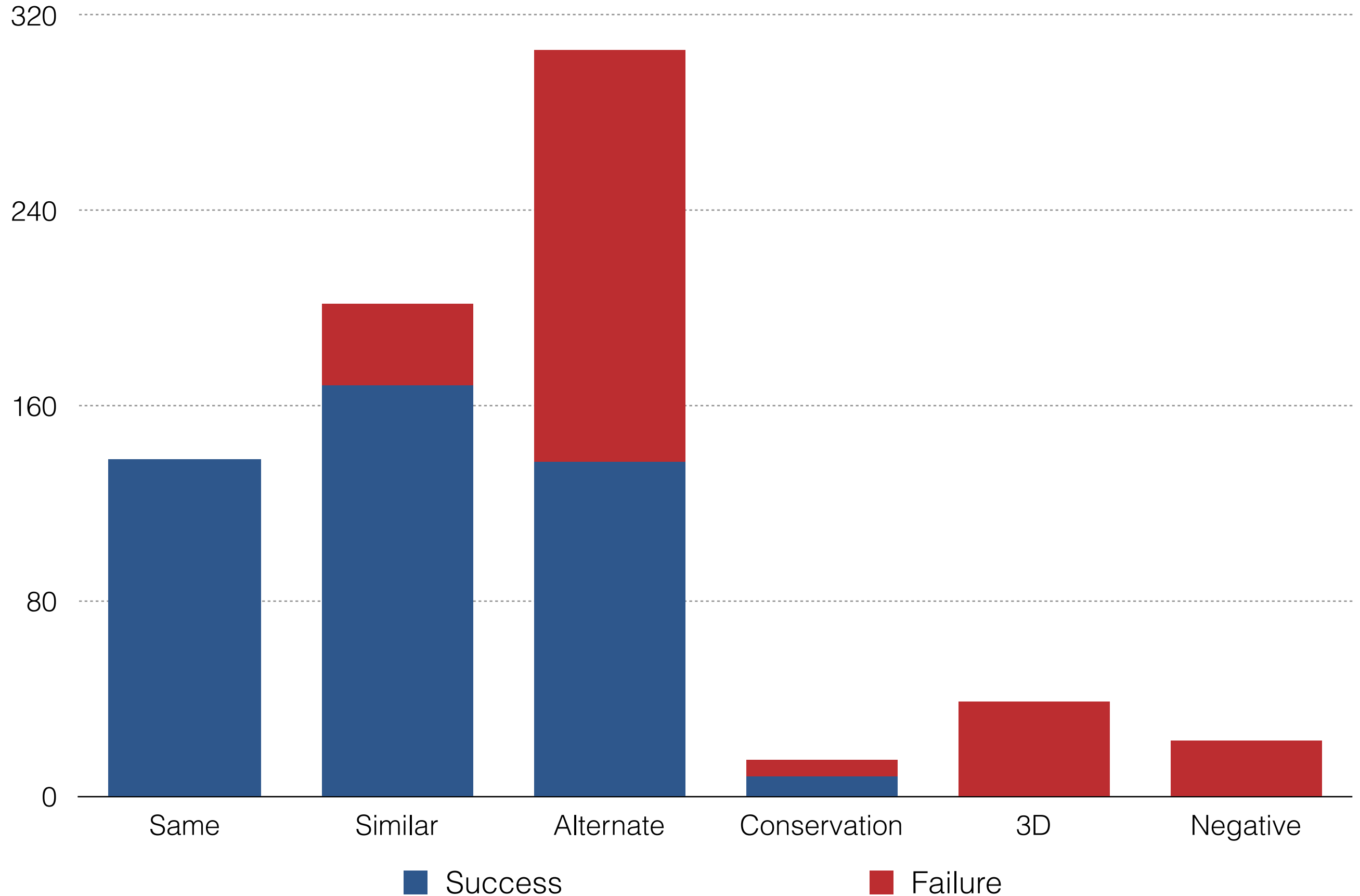

Failed Similar Image Match

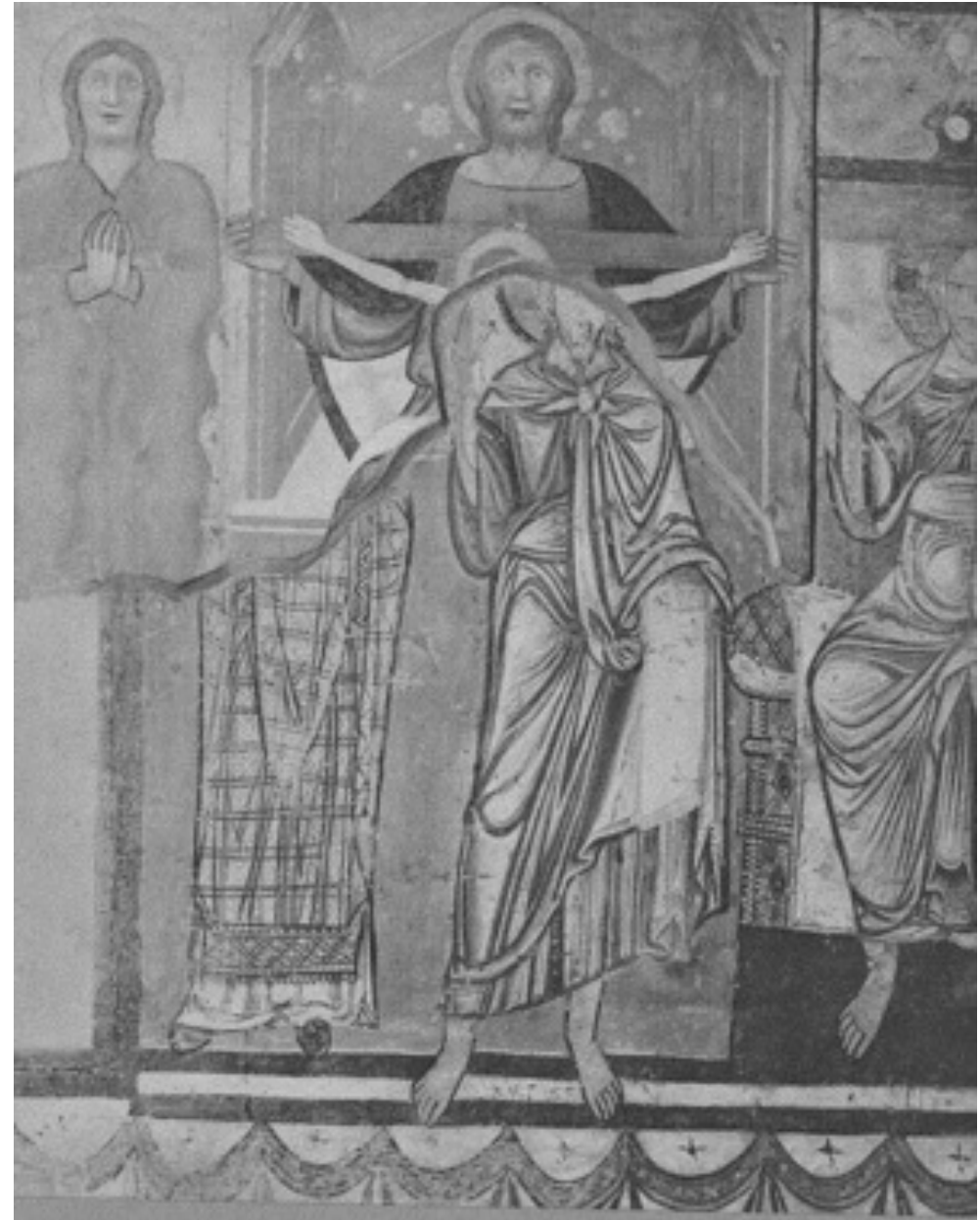

Failed Similar Image Match

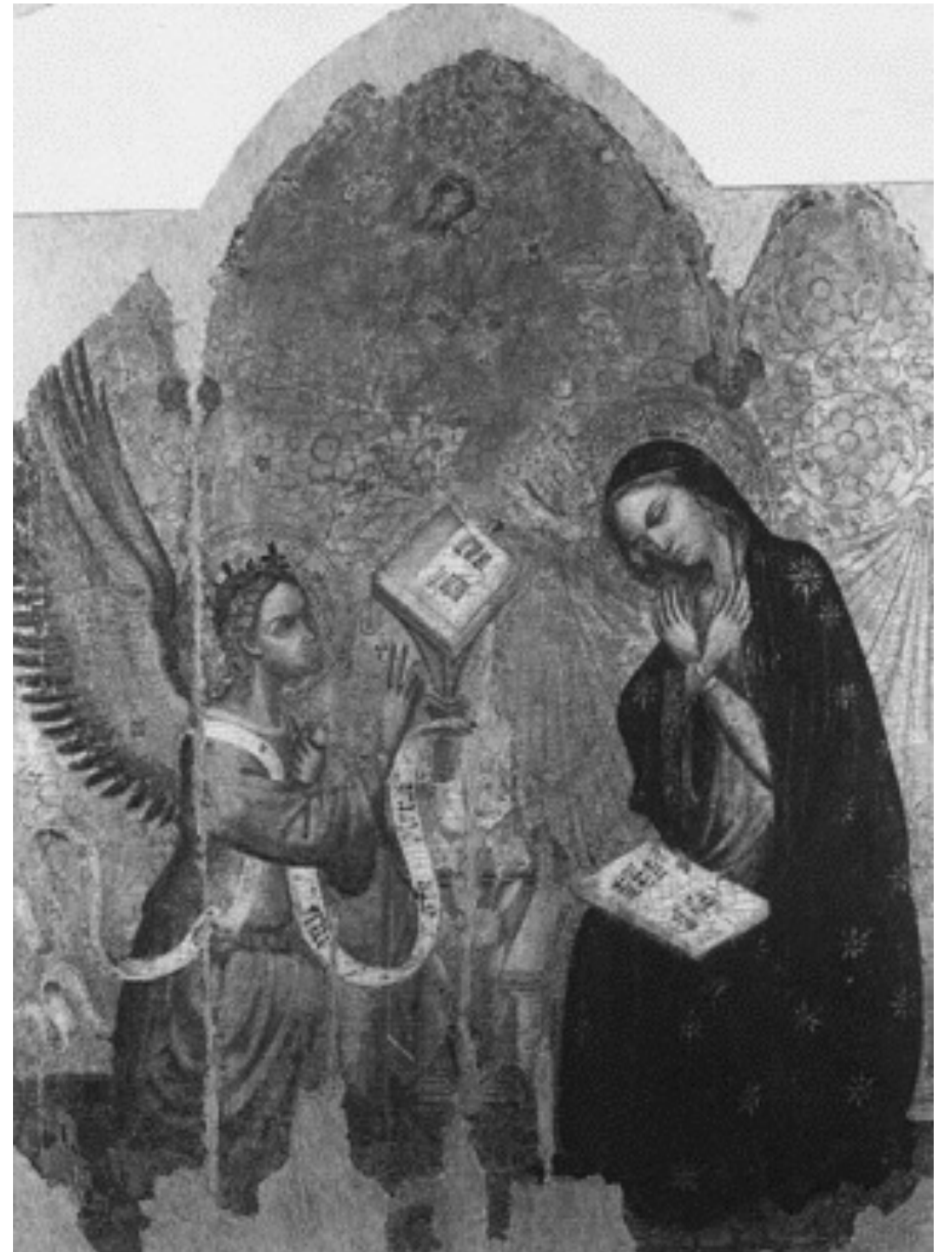

Failed Alternate Image Match



Failed Alternate Image Match

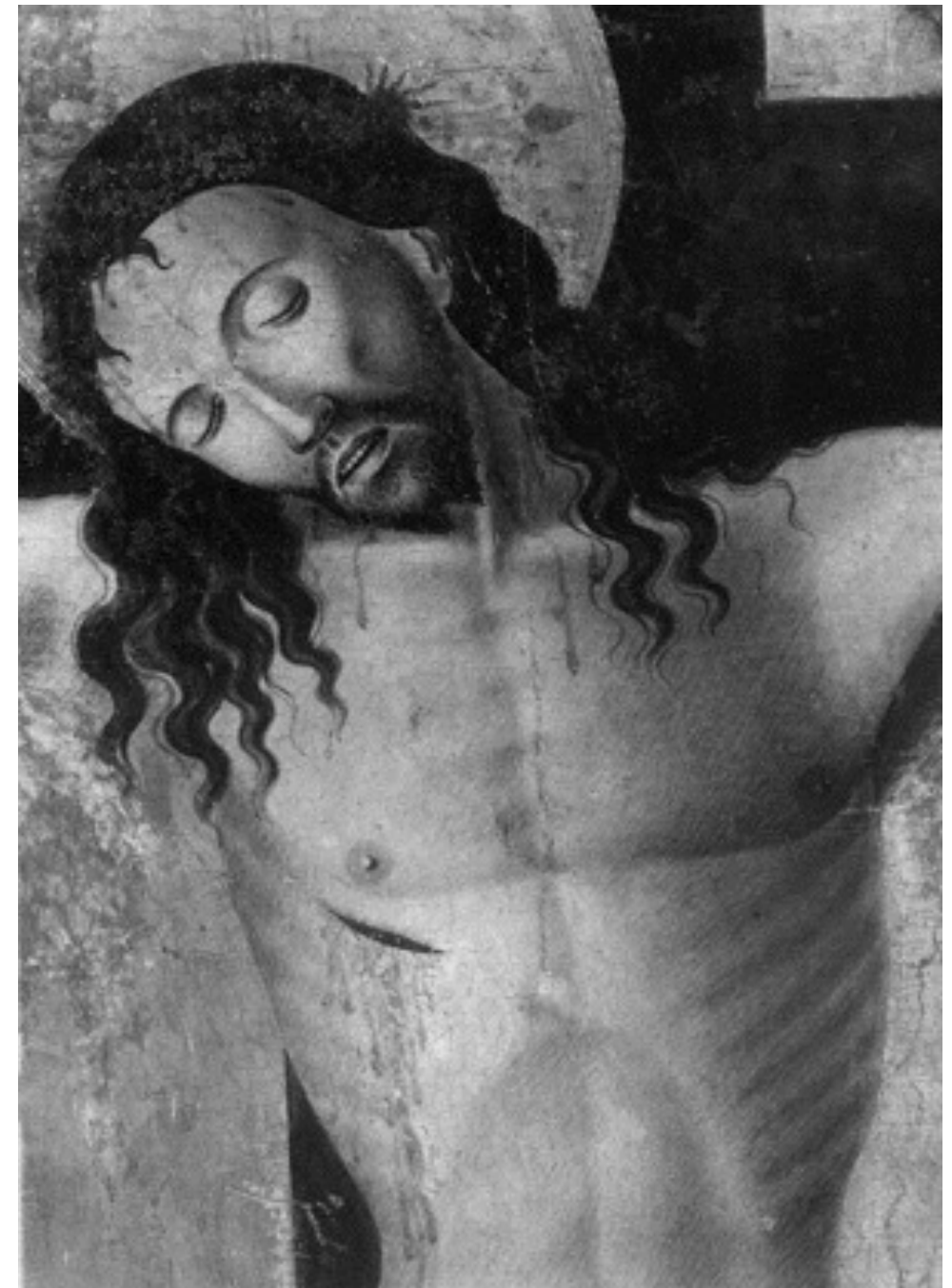

Likelihood of a match by % of image overlap

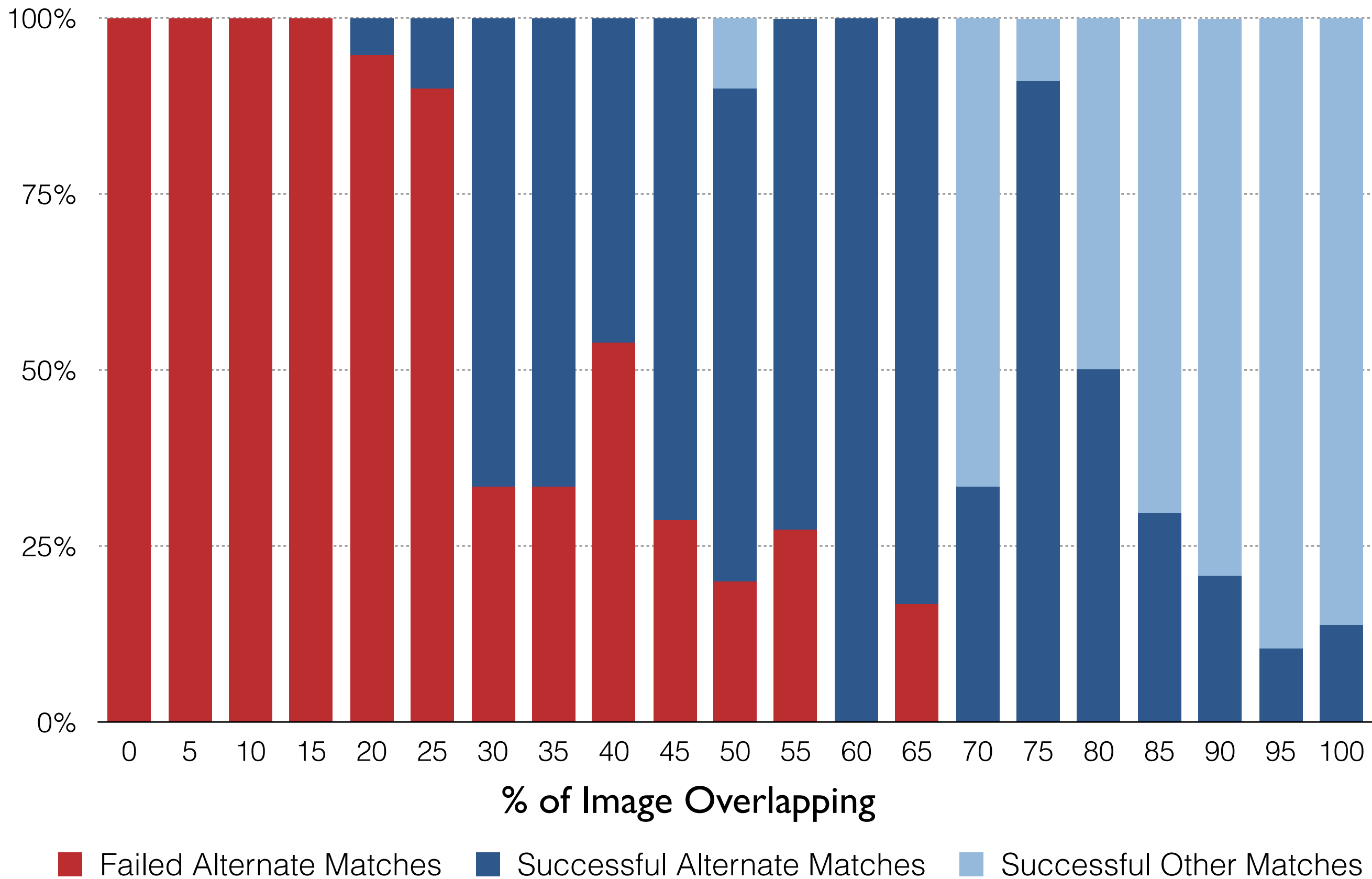

Likelihood of an 'Alternate Image' match by % of image overlap

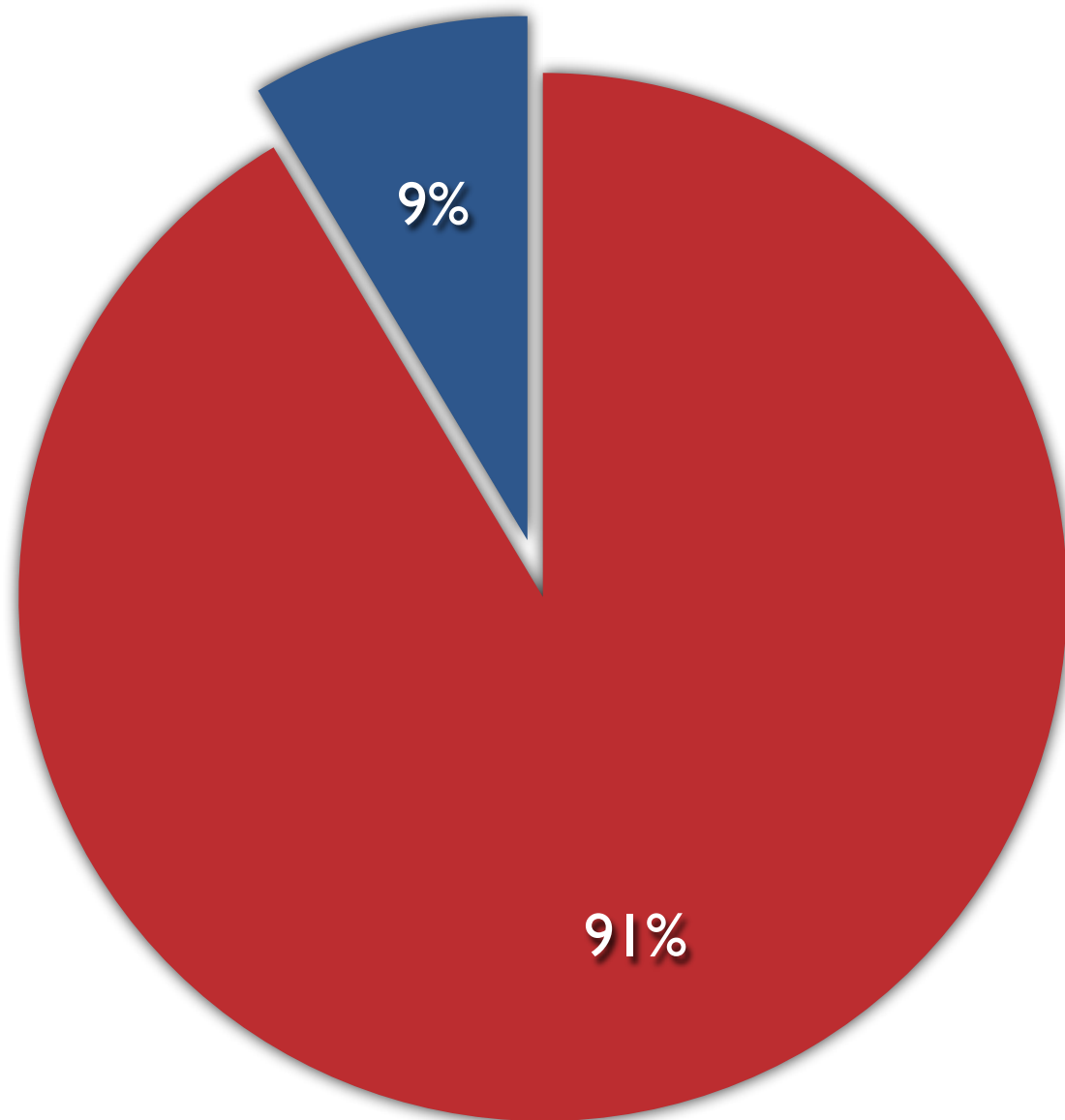

● Failure ● Success

Under 30% Overlap

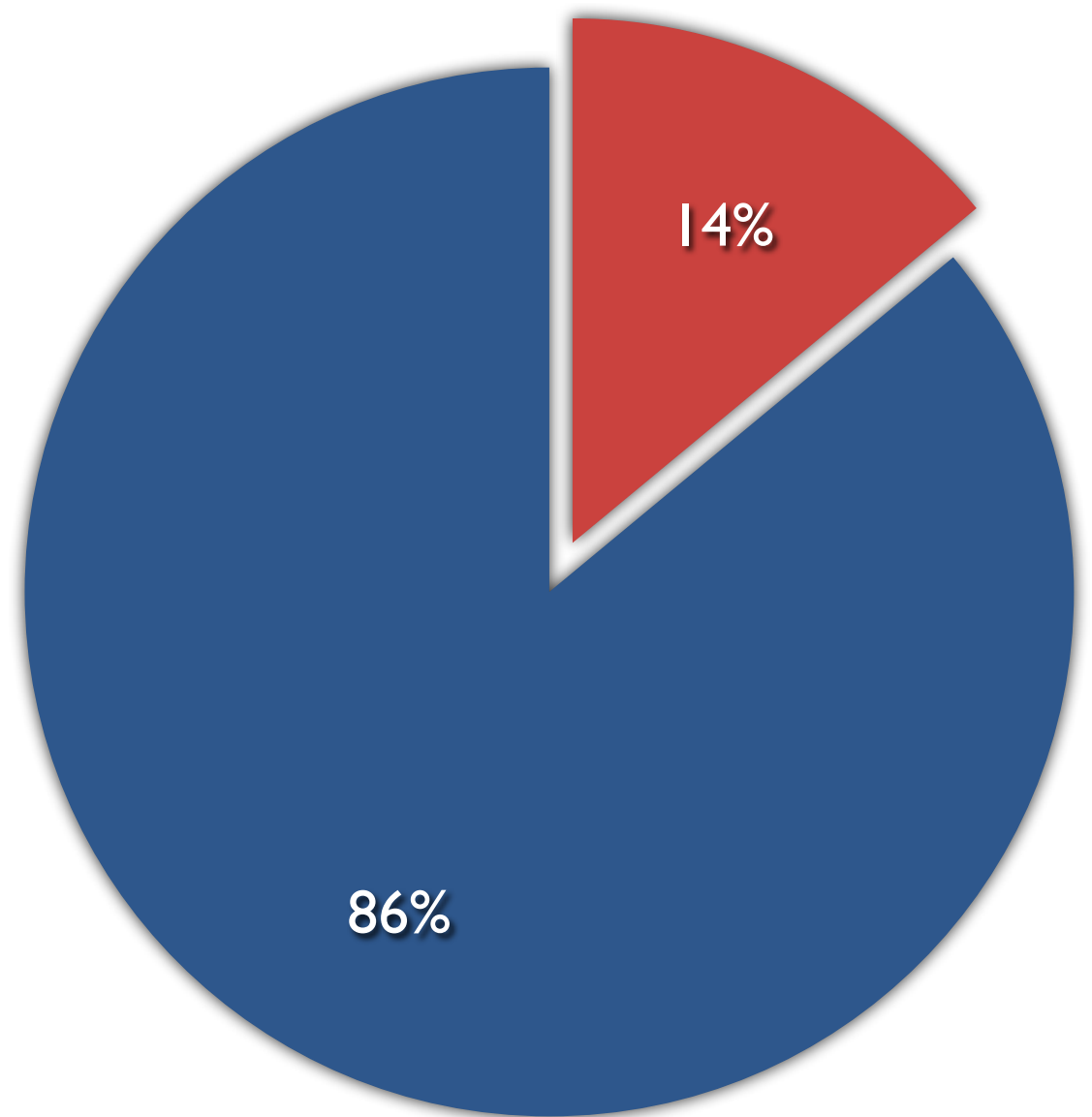

● Failure ● Success

Over 30% Overlap

Failed Conservation Match



Failed 3D Work Match



Failed 3D Work Match



Failed Negative Image Match



Overall MatchEngine Quality

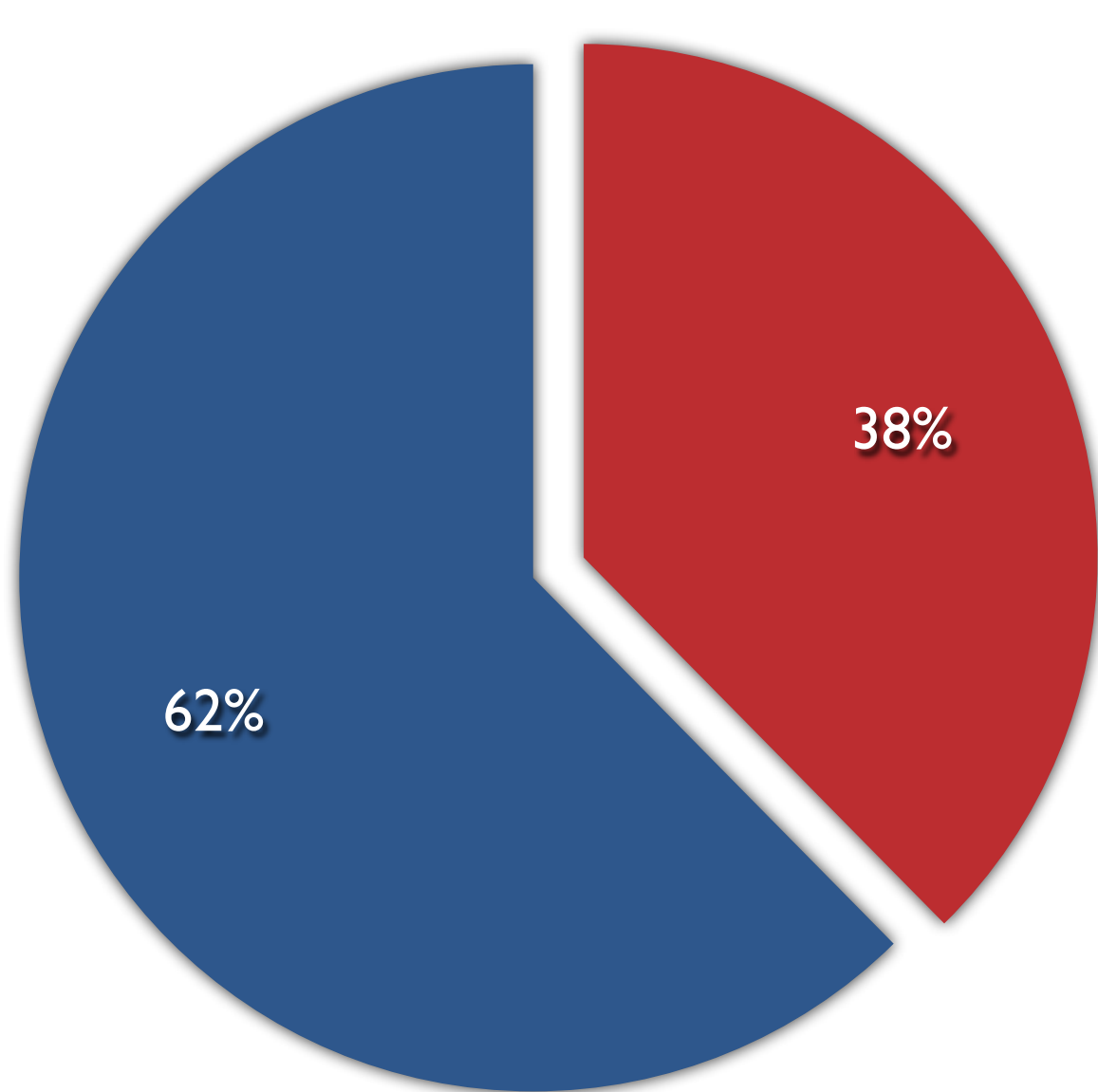

● Failure ● Success

All Potential Matches

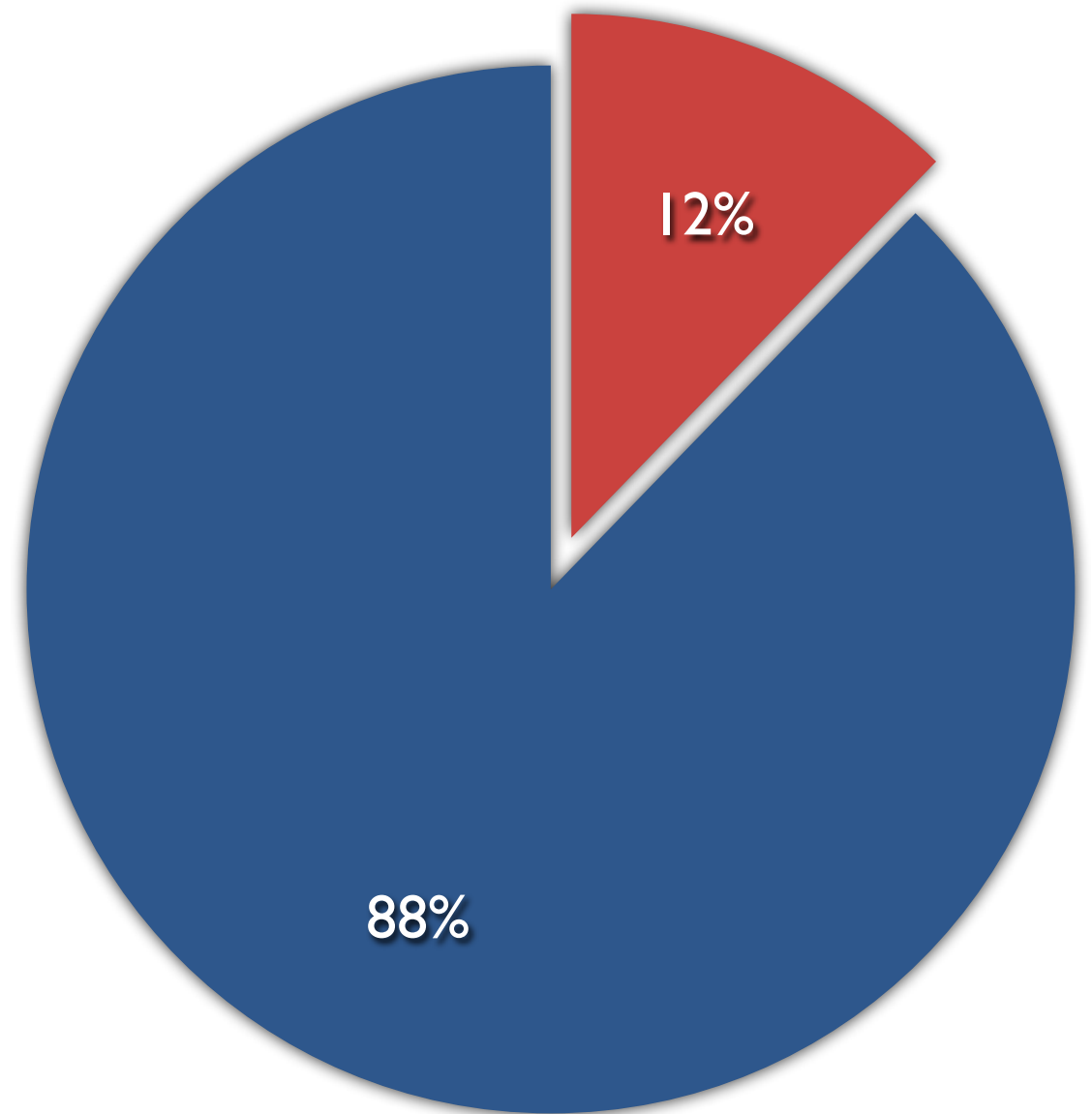

● Failure ● Success

No: Under 30% Overlap, 3D, or Negative

Frederico Zeri Foundation

- University of Bologna
- 290,000 photos of artworks from national archives, private archives, museums, etc.

Zeri 15thC Italian Art

- Digitized 15th century Italian art
- Presumably some overlap with the Frick's Anonymous Italian Art archive

Image-to-Artwork Ratio

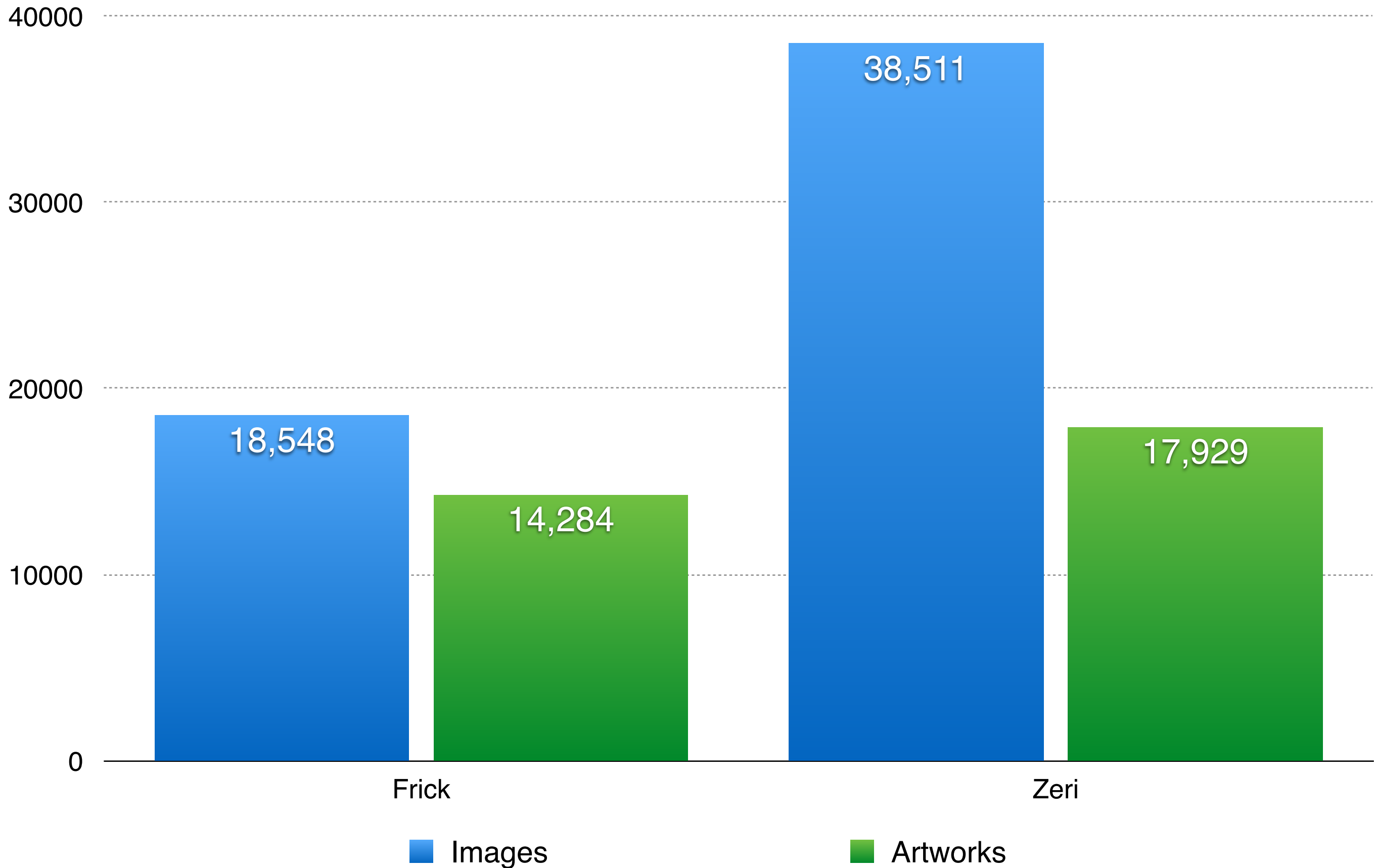

Zeri Artworks That Have A Match

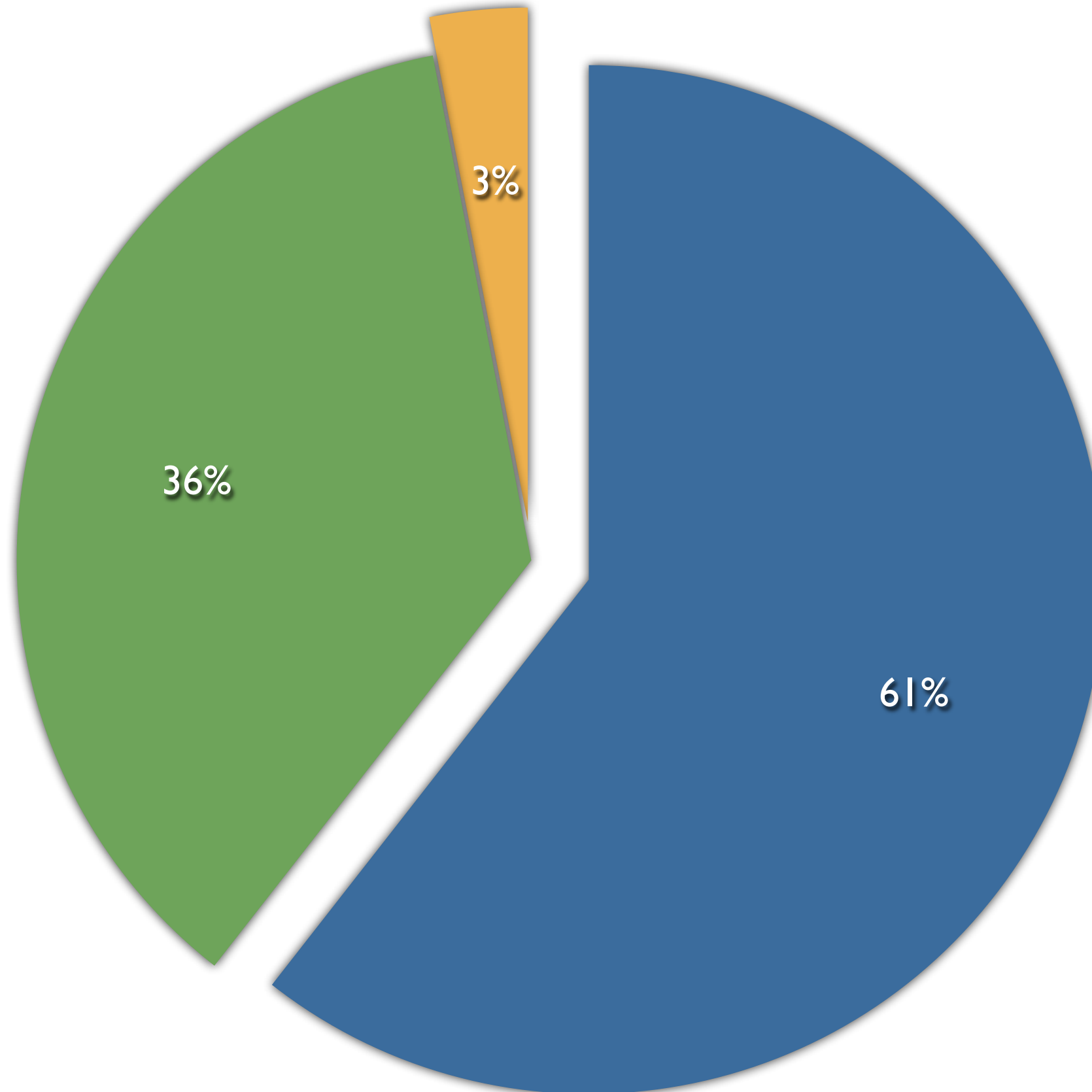

● Artworks with no match ● Confirms a known match ● Matches a new work

Image Analysis Matches

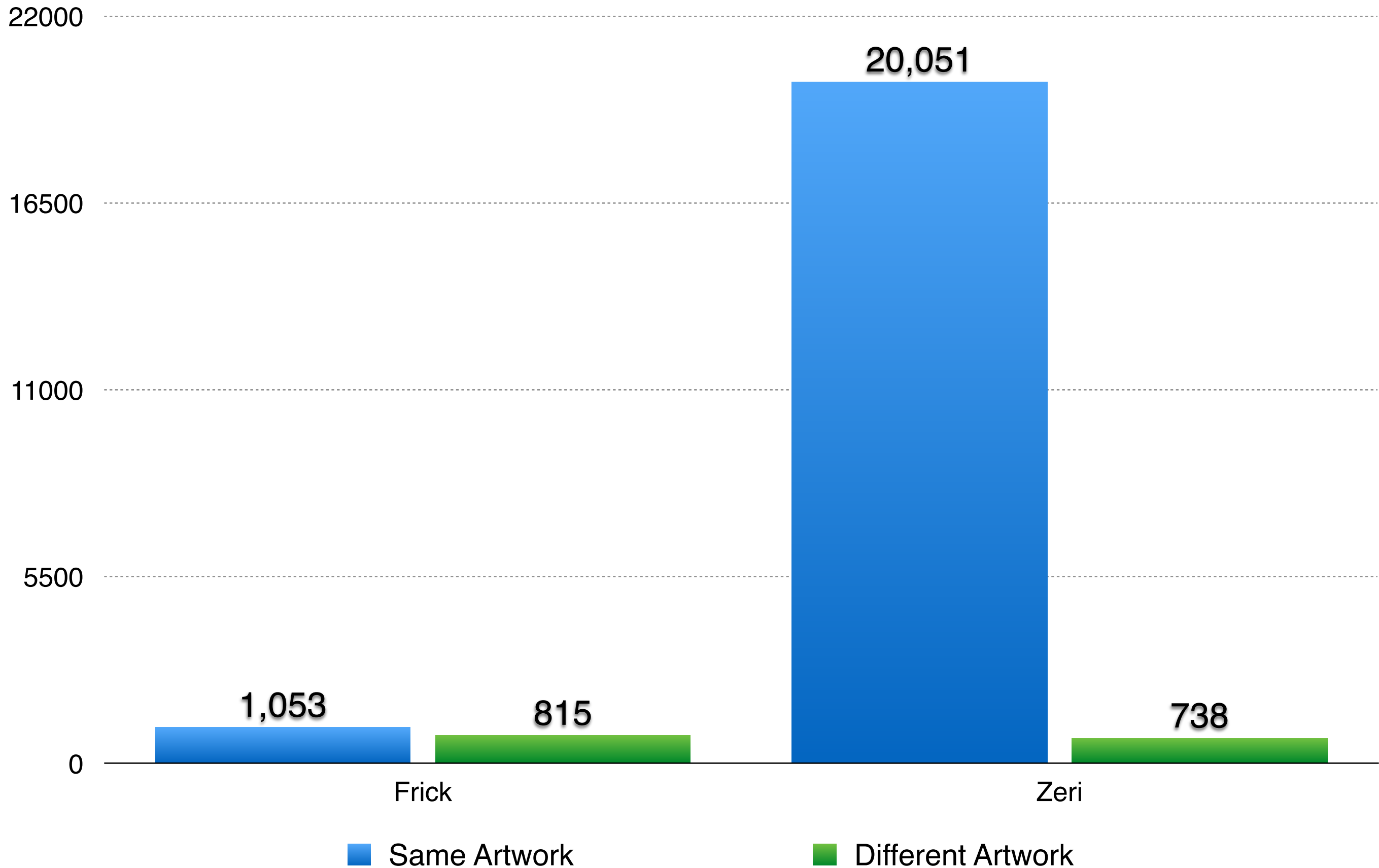
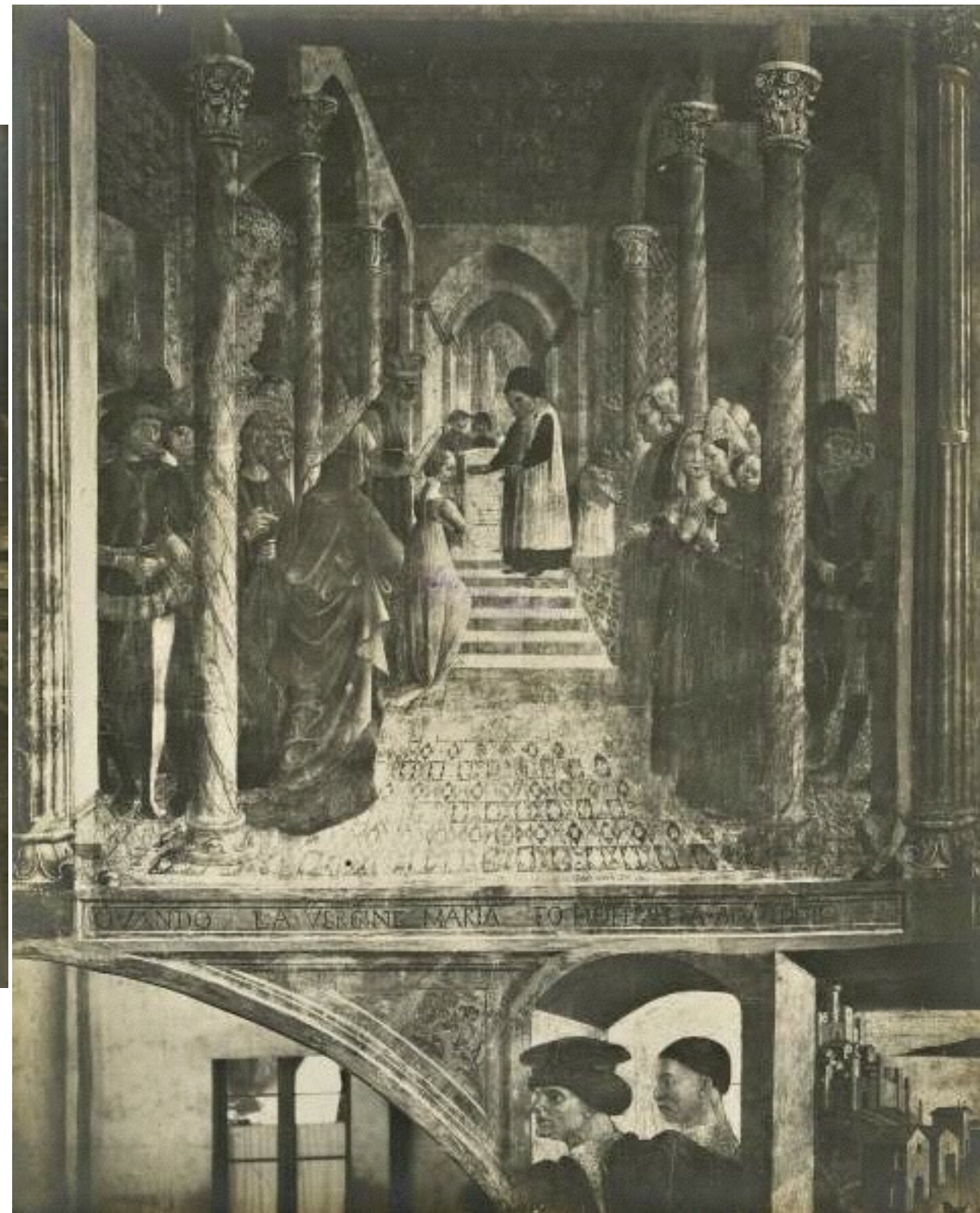

Image Detail



Image Detail



Same Piece, Similar Style



Same Piece, Similar Style



Similar/Copies





What Happens When We Combine Archives?

- Discover new relationships with the other archive
- Discover new relationships inside our own archive

Frick Photoarchive

Artwork

Image

Image

Image

Artwork

Image

Image

Image

Zeri Archive

Artwork

Image

Image

Image

Artwork

Image

Image

Image



Frick-Zeri Image Matches

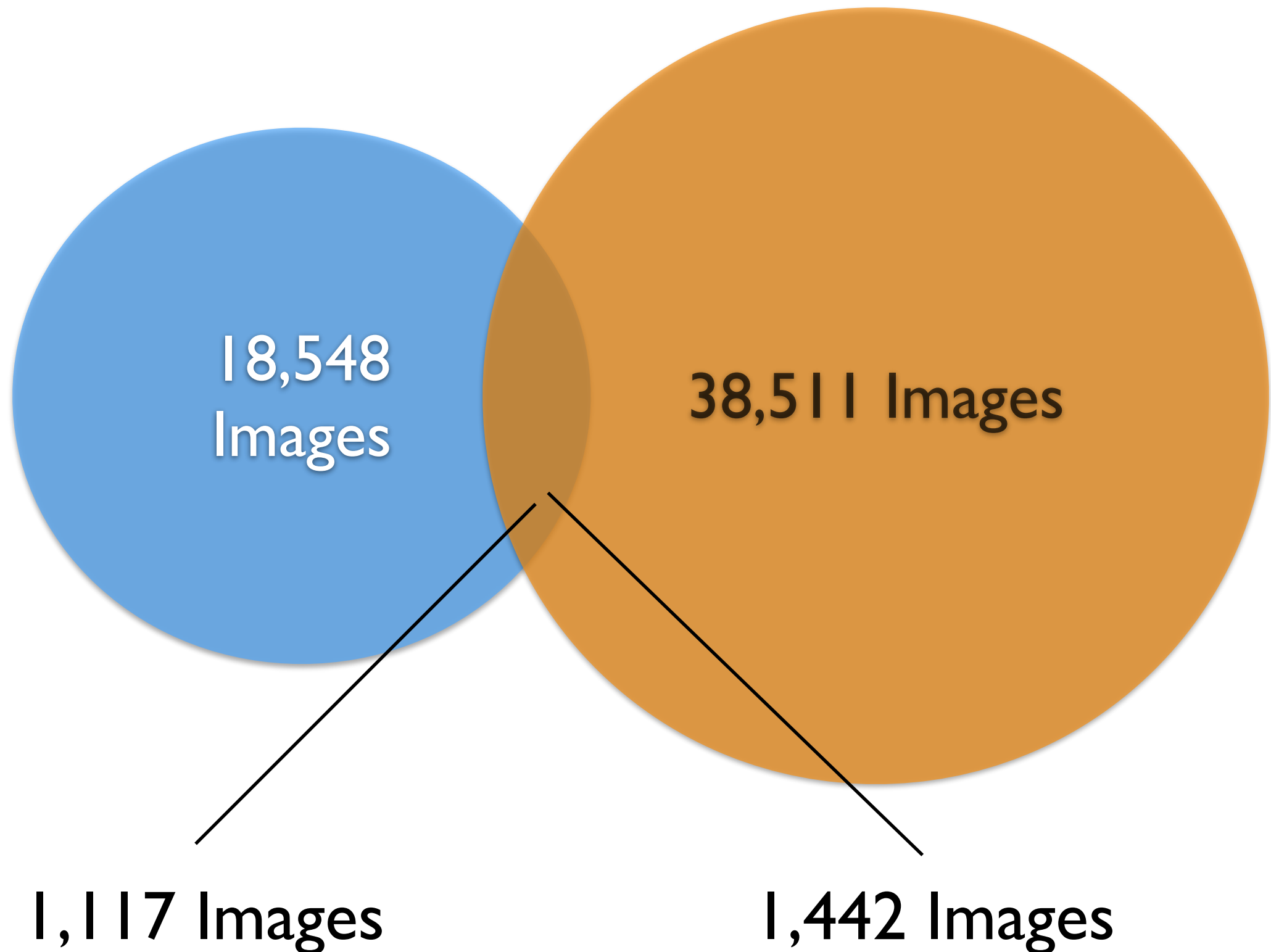

Frick-Zeri Artwork Matches

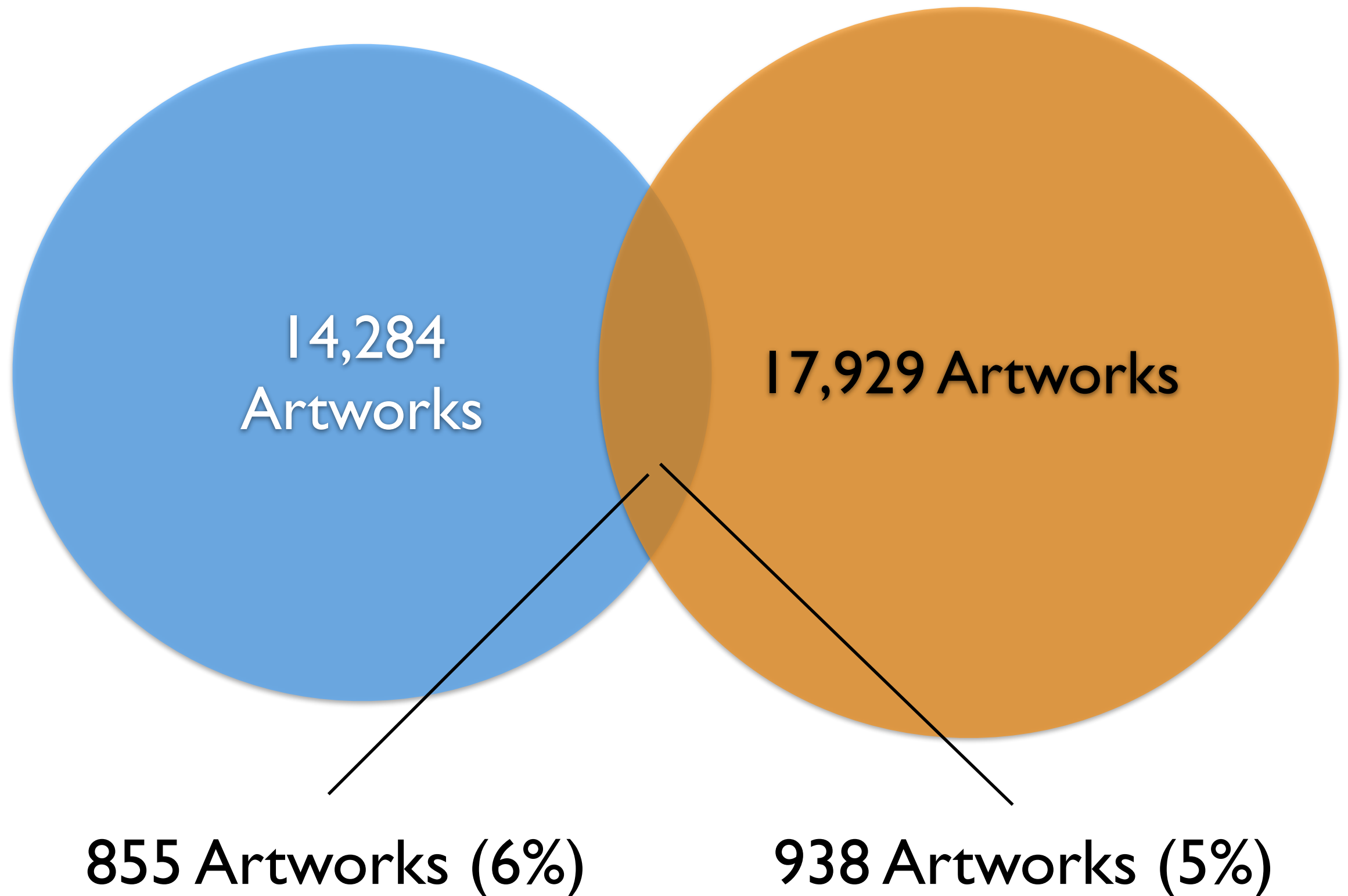

Merge Verification

- Previously, 77 artworks were manually matched by a researcher at the Zeri foundation
- Can use to verify the quality of the matches

Merge Verification

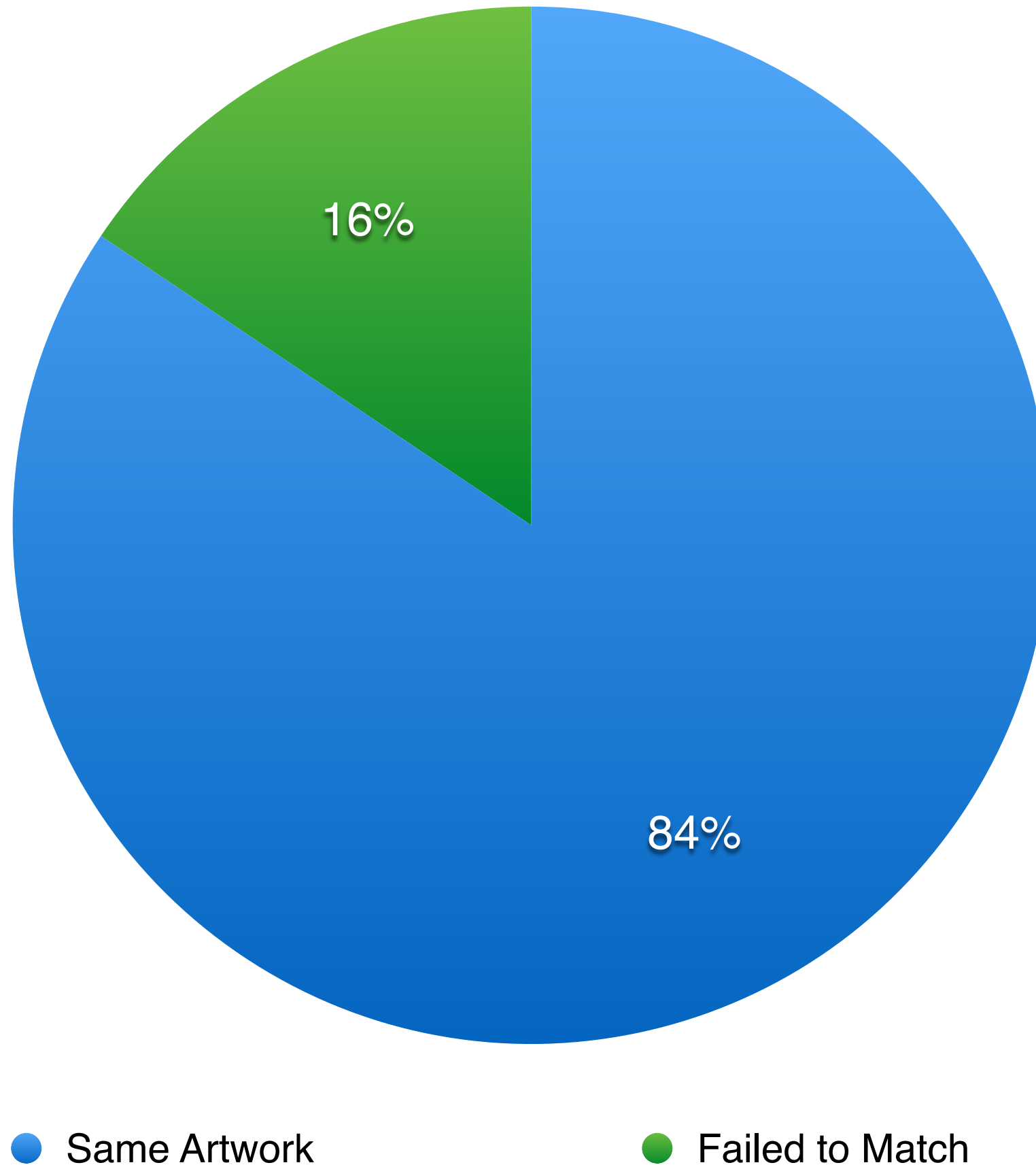

Lighting Differences



Tiny Details



Merging Works!

- 84% success confirming known relationships (with a small sample)
- Only 6% of computer-discovered matches were also found by a human.
- (55 human matches vs. 938 computer matches)

zeni
Artwork
Image



Graph Analysis

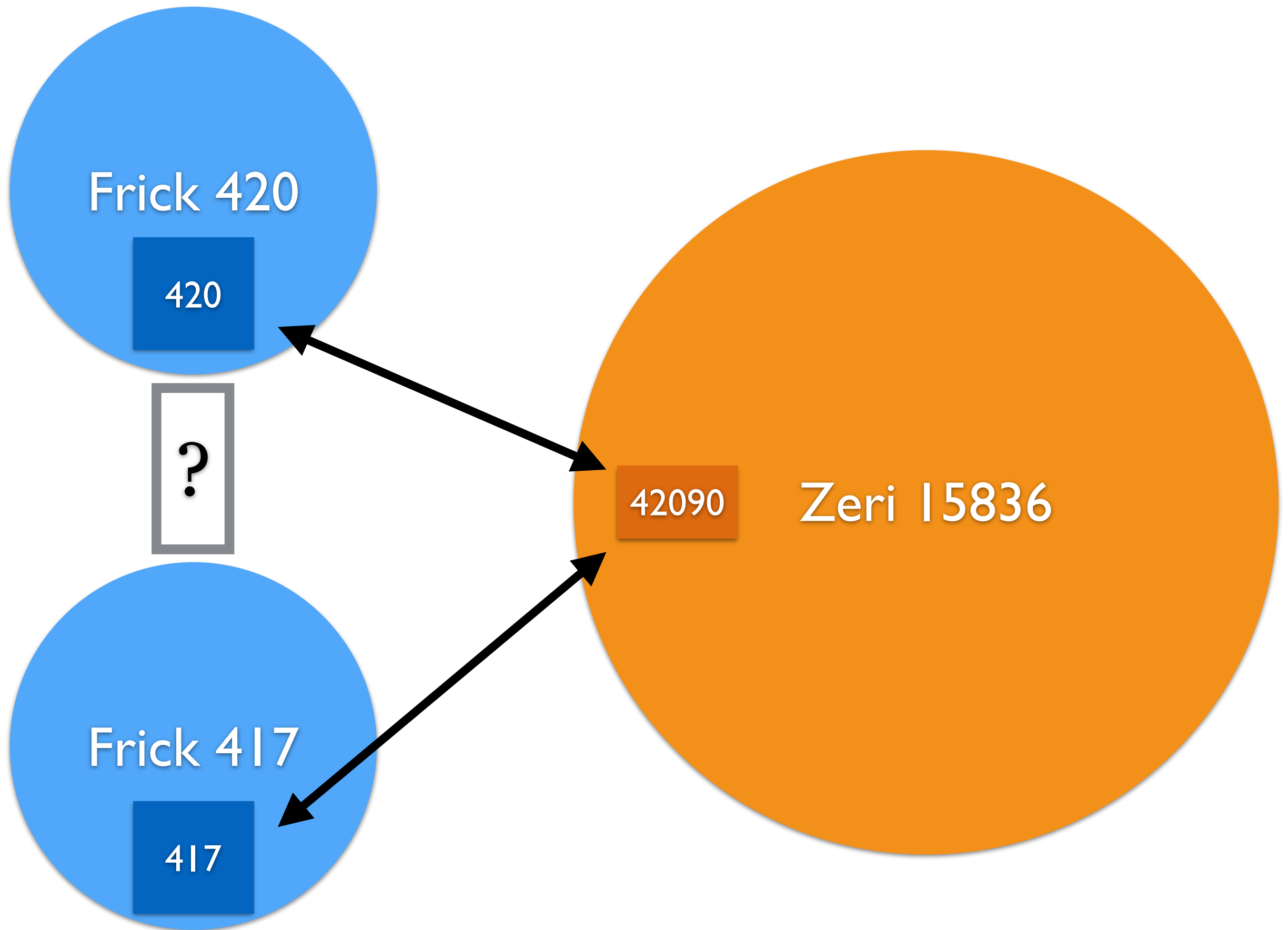

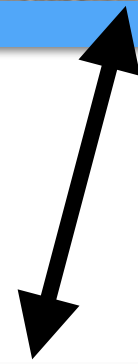
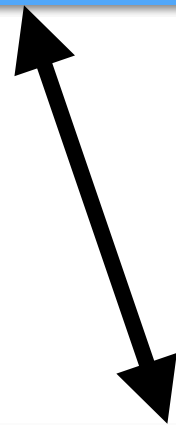

Finding new Links

- Found 14 new Frick links via Zeri
- Found 236 new Zeri links via Frick

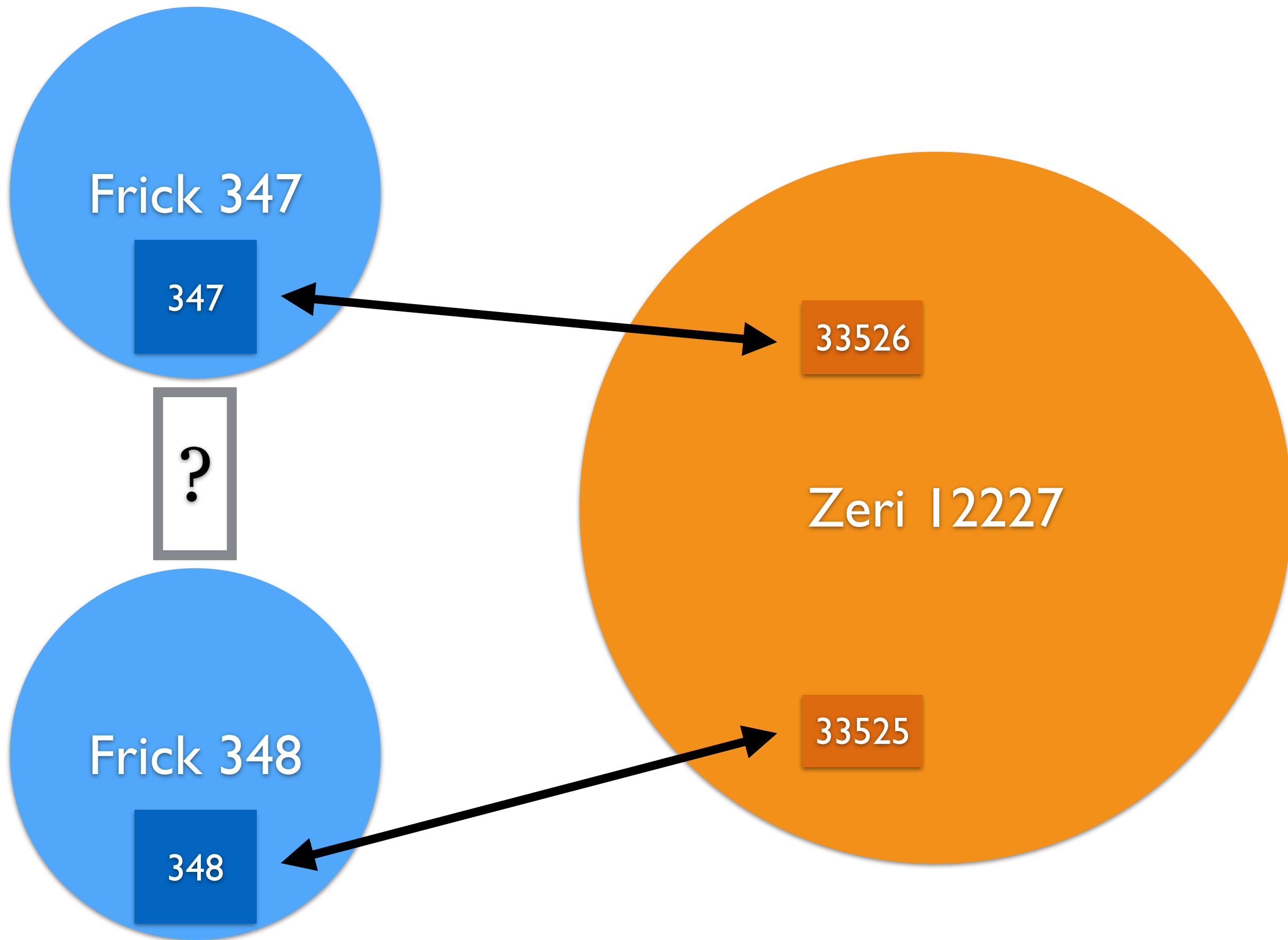



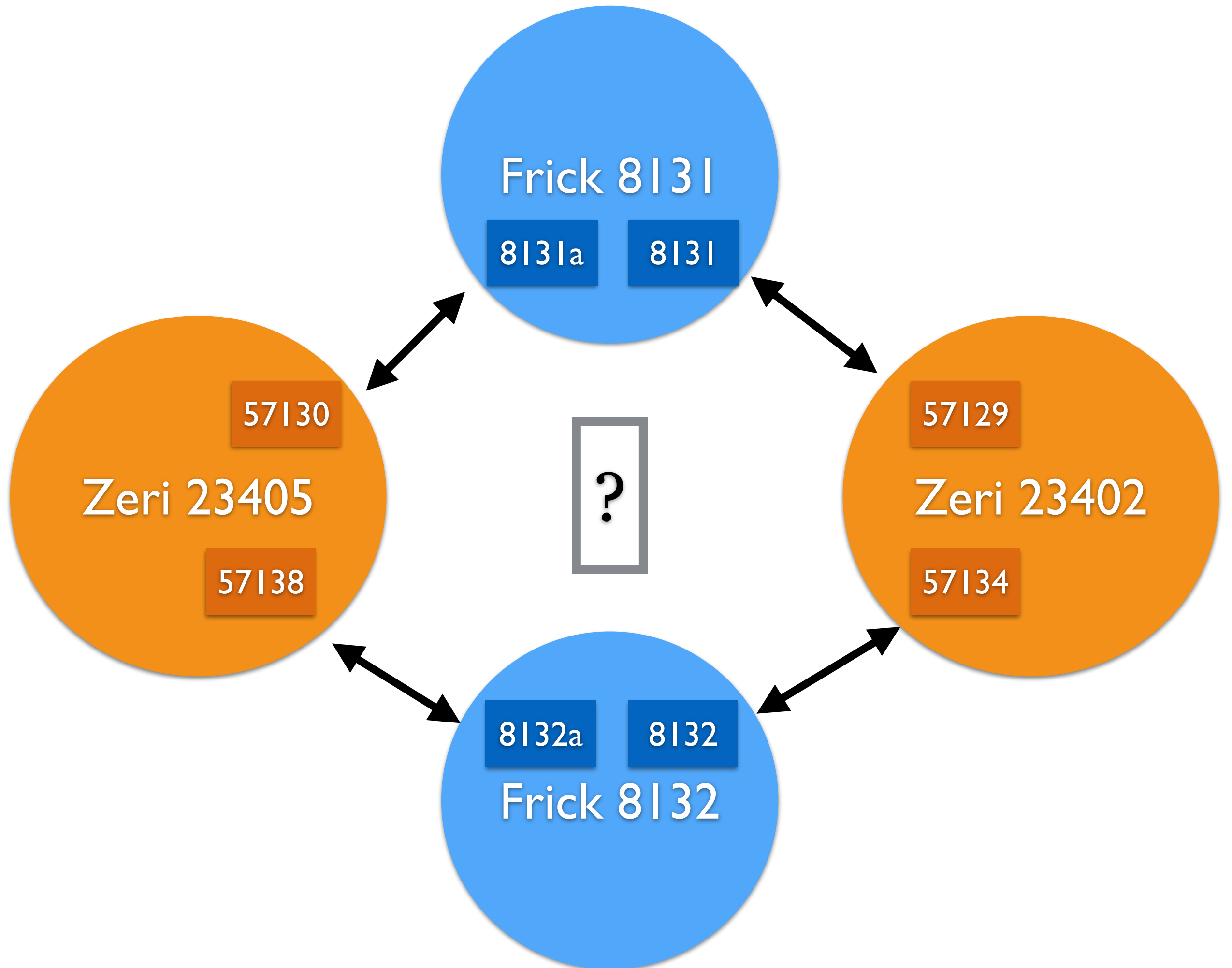

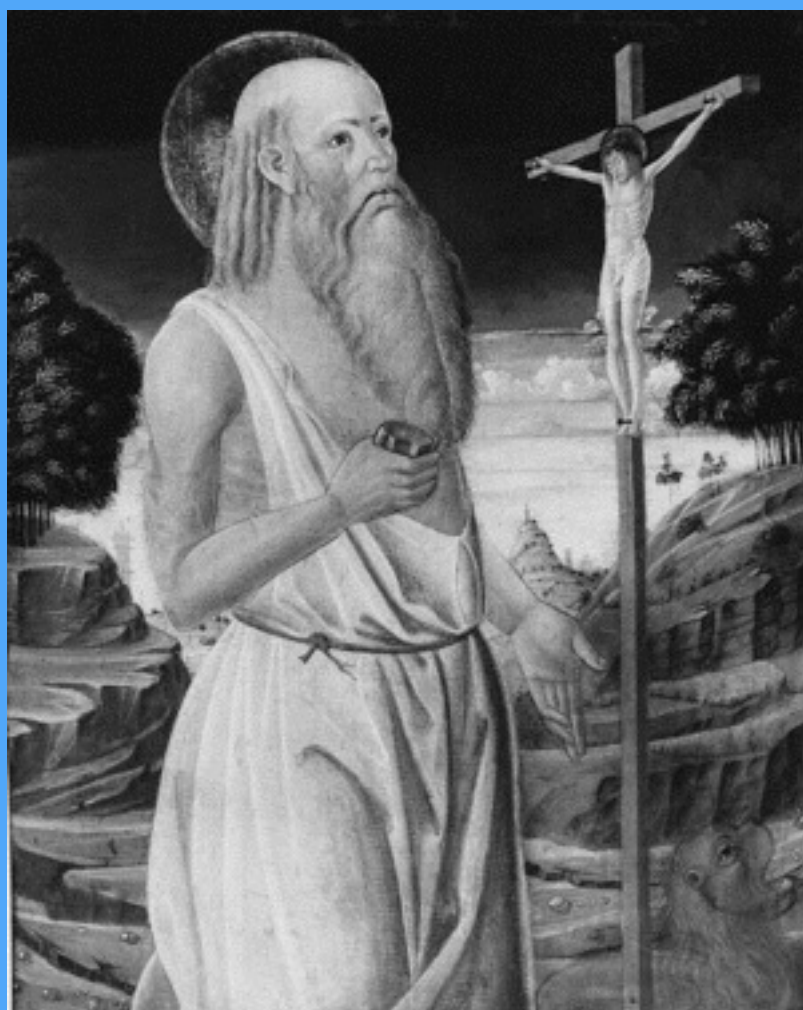
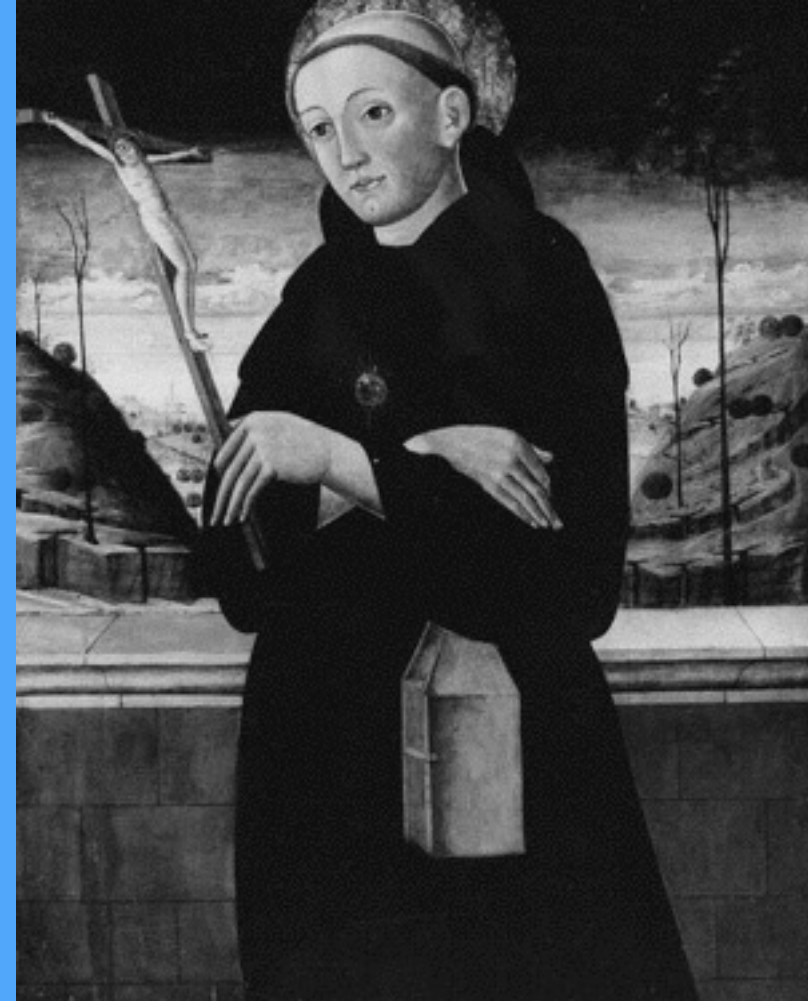

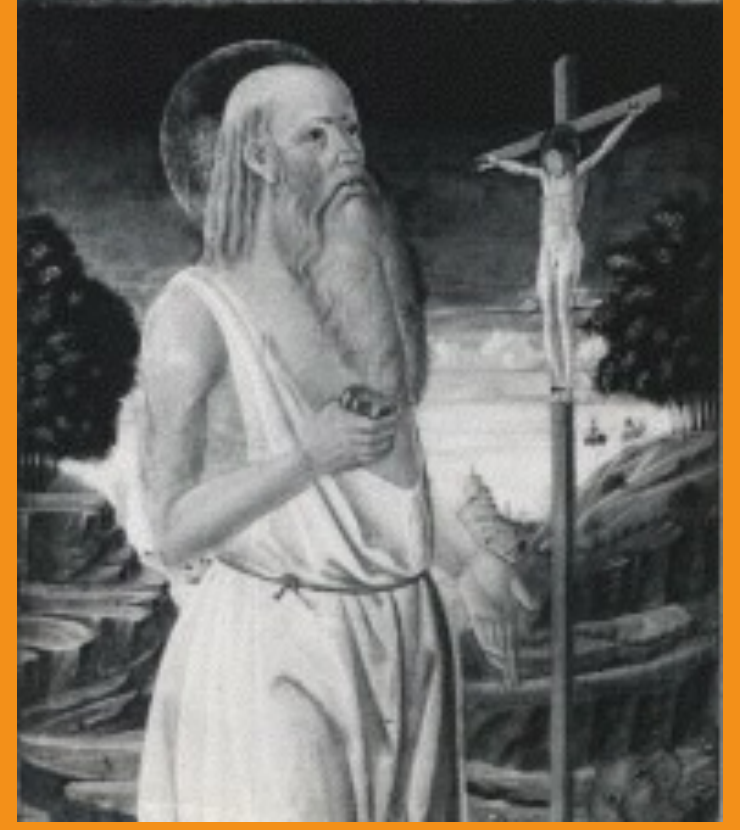

Conclusion

- It becomes possible to merge photo archives, even though they're in different languages.
- New relationships are discovered in the process.
- The synergy of combining multiple archives reveals even more information.
- All of this is completely automated!

Kress Foundation Grant

- Just received a Digital Resources grant from the Kress Foundation
- Will be used to support the creation of Open Source tools
- Reproduce all of the results shown here today - on your images!
- Coming: Later 2014.

Contact

- John Resig
- jerresig@gmail.com
- <http://ejohn.org/research/>
- <http://ukiyo-e.org/>